

GENERAL CATALOGUE
OF
PRESSED AND IRON MOLD
BLOWN GLASSWARE

PATENTED.

NEAR CUT

TRADE MARK.

BRANCH OFFICES

NEW YORK CITY.
BOSTON.
PHILADELPHIA.
CHICAGO.
ST. LOUIS.

DENVER.
MONTGOMERY, ALA.
PORTLAND, ORE.
SAN FRANCISCO, CAL.

THE CAMBRIDGE GLASS CO.

CAMBRIDGE, OHIO, U. S. A.

FACTORIES, CAMBRIDGE, OHIO AND BYESVILLE, OHIO.

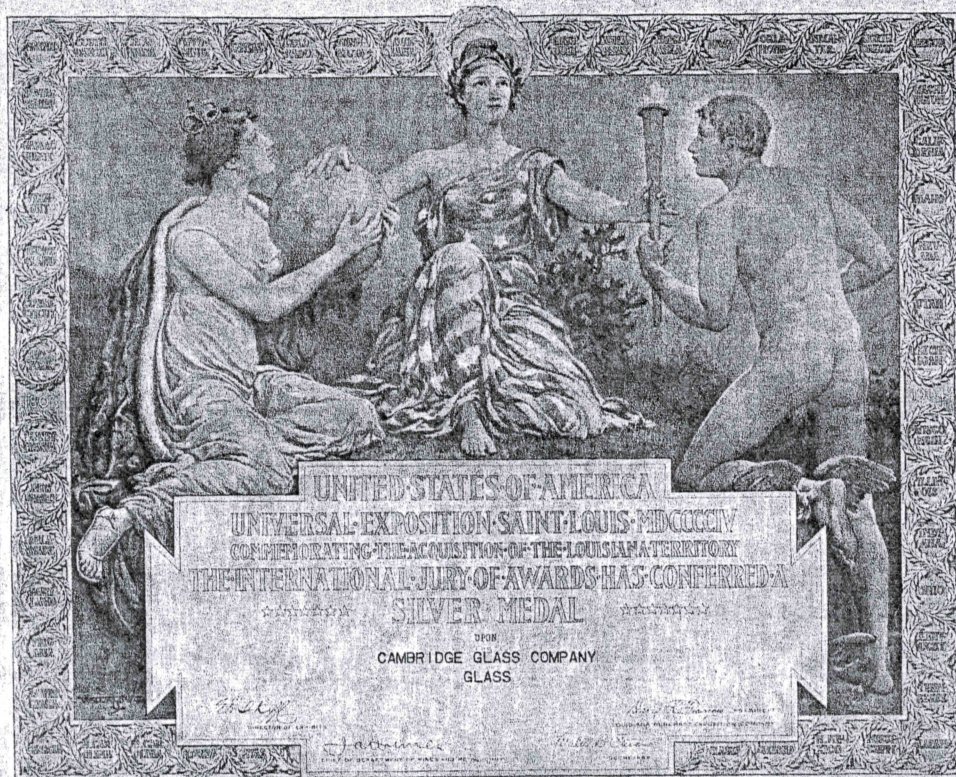

- “Nearcut” Glass was awarded the Highest Premium at St. Louis, 1904.
- “Nearcut” Glass was awarded Highest Premium Jamestown, 1907.
- “Nearcut” Glass was awarded “Gold Medal” Golden West and American Exposition, London, England, November 1909.

“NEARCUT”
PATENTED TRADE MARK.

THE CAMBRIDGE GLASS CO.
CAMBRIDGE, OHIO, U. S. A.

TERMS.

All accounts are due and payable within 30 days from date of invoice. A discount of 1 per cent. will be allowed if paid within 15 days from date of invoice. Accounts are payable at the Company's main office in Cambridge, Ohio, U. S. A., in New York exchange. Remittances to be made payable to the order of "The Cambridge Glass Company."

CATALOGUES.

This Catalogue represents only a part of our production.

Special Catalogue is issued for the following lines, and copies will be forwarded upon application:

Tumblers, Bar and Hotel Glassware,
Soda Fountain and Confectioners' Supplies,
Druggists' Glassware, Photographers' Glassware,
Lead Blown Tumbler, and Stemware,
Needle Etched and Deep Plate Etched,
Light Cut Glassware.

SPECIAL.

As this Catalogue is made in loose leaf form and at quite some expense, we will from time to time send you additional sheets to be inserted. We would greatly appreciate your keeping this Catalogue before you.

We issue Special Circulars from time to time. Keep us informed as to your requirements, then your name will be placed on our mailing list for information that will be of interest to you.

NOTICE.

SHAPES.

We designate the various shapes of Nappies in all lines as follows:

- A shape means Plain Round Standard.
- C " " Belled.
- D " " Flared Round Shallow.
- E " " Flared and Crimped.
- F " " Cupped or Rose Bowl

MEASUREMENTS.

We give in our price list only the ACTUAL MEASURES IN INCHES FOR DIAMETER OR HEIGHT and where capacity is given the measurement is given in ounces fluid.

PACKAGE CHARGES.

All goods are sold F. O. B., Cambridge, Ohio, subject to the following Standard Prices for Packages. These prices are for the regular inland Domestic shipments.

Foreign shipments require special heavy packages, which are made at extra prices.

PACKAGES.

All packages are a specific charge on each invoice, and the charges are those established by the Glass Association of Flint and Lime Glass Manufacturers.

See Price List for Prices of both Domestic and Export packages.

BREAKAGE.—As we have all our glass put up by experienced packers in the most neat and careful manner, we make no allowance for breakage, our Bills of Lading being guarantee of good condition.

We beg to draw your attention to the fact that we operate two factories, one at Cambridge and the other at Byesville, Ohio, with main offices at Cambridge, Ohio.

The Cambridge factory produces a full line of pressed tableware, bar supplies and iron mold goods, as well as a full line of druggist sundries ; while the Byesville factory manufactures a complete line of lead blown tumblers and stemware in fancy cuttings and etchings.

We employ upwards of 800 people in our factories and invite you to visit us and see a model glass factory.



414/272. 13 oz. Soda Tumbler.

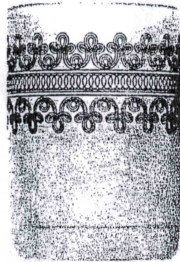

89/272. 9 oz. Heavy Hotel Tumbler.

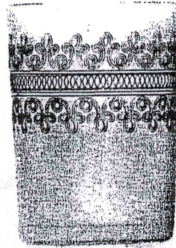

71/272. 9 oz. Light Table Tumbler.

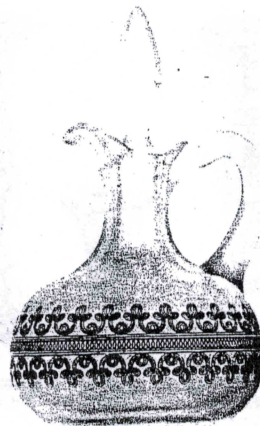

2752/272. 6½ oz. Squat Oil.

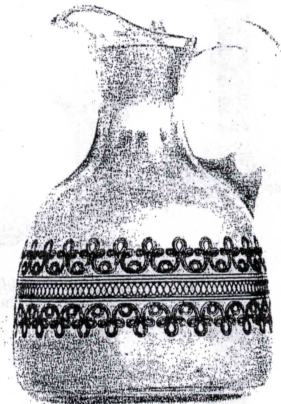

2744/272. 14 oz. Large Catsup or Oil.

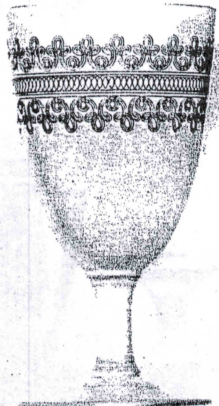

665/272. 10 oz. Heavy Goblet.

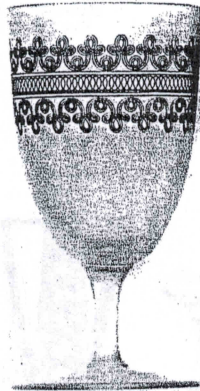

989/272. 9 oz. Light Goblet.

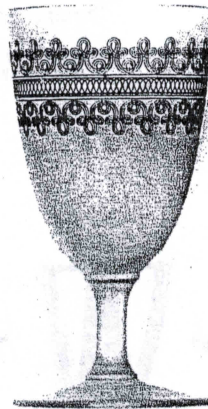

665/272. 9 oz. Light Goblet.

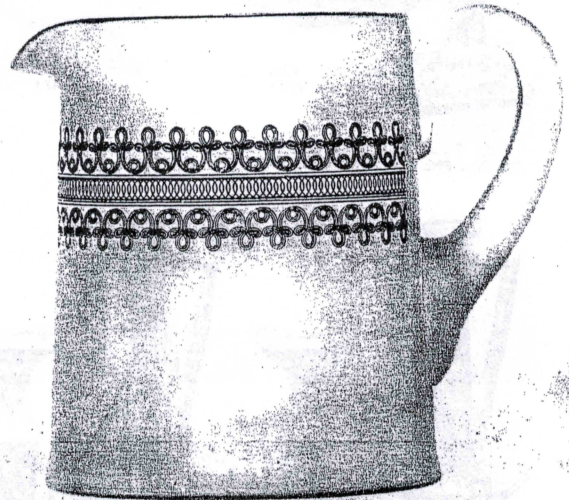

98/272. ¼ Gal. Squat Tankard.

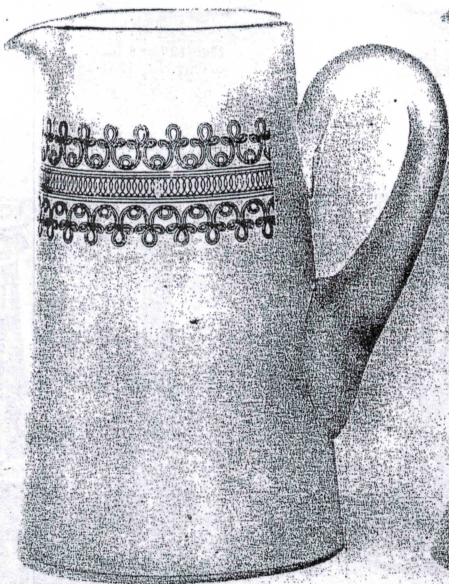

96/272. 3 Pint Tall Tankard.

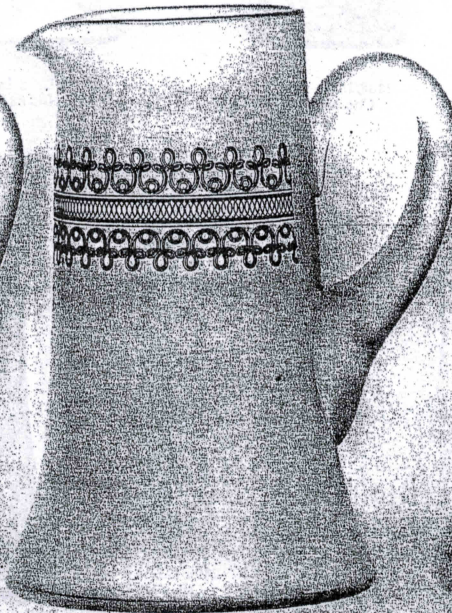

93/272. 3 Pint Tall Tankard.

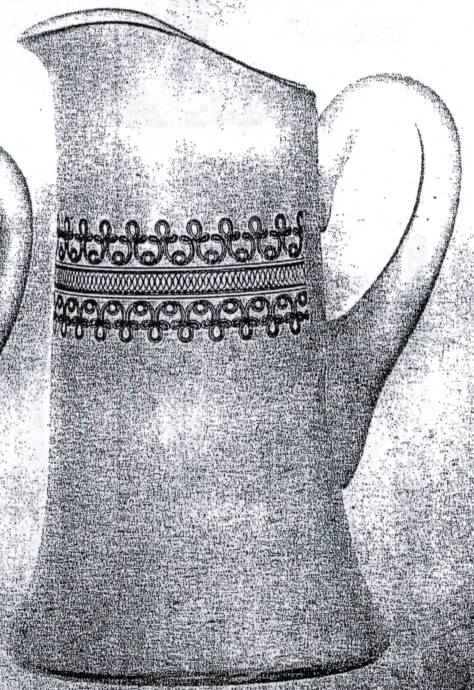

92/272. 3 Pint Tall Tankard.

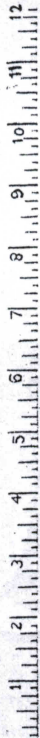

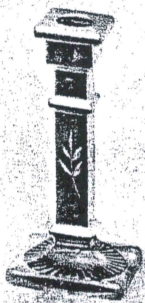

916. 7 in.
Cut No. 895

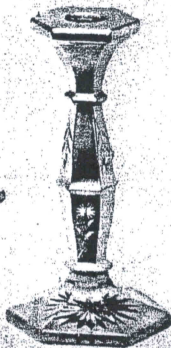

2800/107. 7½ in.
Cut No. 870

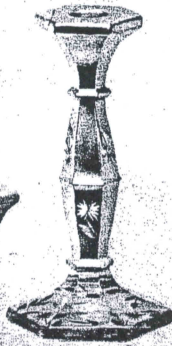

2800/107. 7½ in.
Cut No. 871

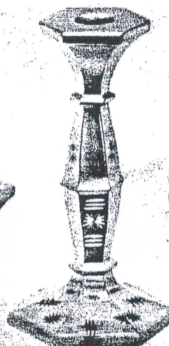

2800/107. 7½ in.
Cut No. 123

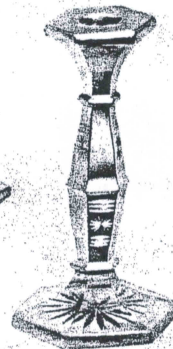

2800/107. 7½ in.
Cut No. 2001

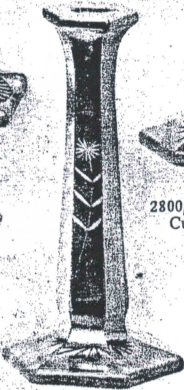

2800/108. 9 in.
Cut No. 870

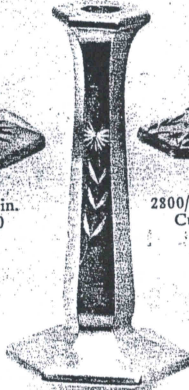

2800/108. 9 in.
Cut No. 883

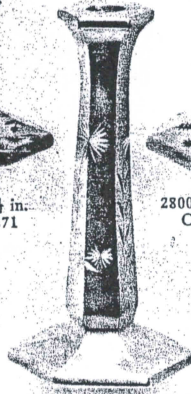

2800/108. 9 in.
Cut No. 873

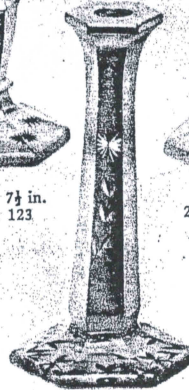

2800/108. 9 in.
Cut No. 871

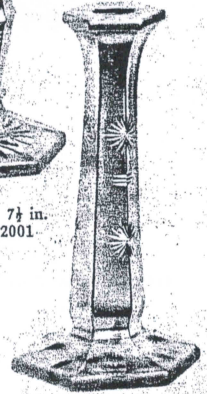

2800/108. 9 in.
Cut No. 123



916. 7 in.
Cut No. 896

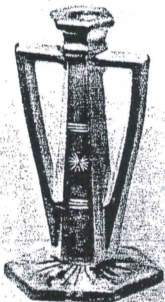

2800/110. 7½ in.
Cut No. 2001

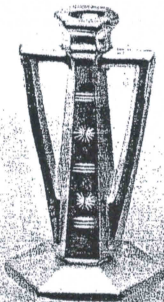

2800/110. 7½ in.
Cut No. 2000

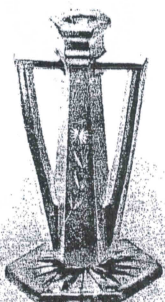

2800/110. 7½ in.
Cut No. 870

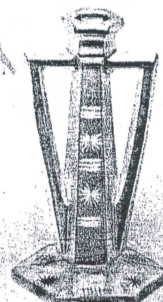

2800/110. 7½ in.
Cut No. 123

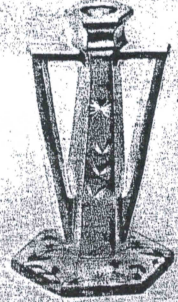

2800/110. 7½ in.
Cut No. 871

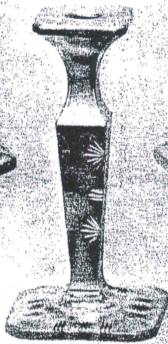

2800/109. 8 in.
Cut No. 123

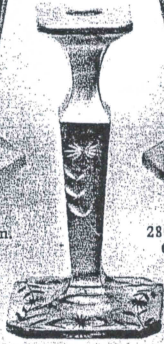

2800/109. 8 in.
Cut No. 871

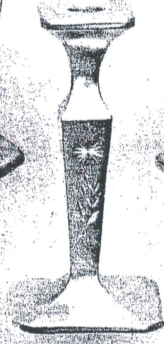

2800/109. 8 in.
Cut No. 883

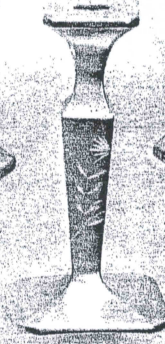

2800/109. 8 in.
Cut No. 873

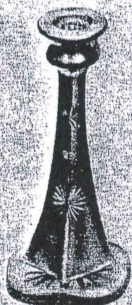

2800/111. 7 in.
Cut No. 870

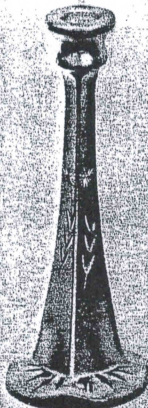

2800/111. 10 in.
Cut No. 870

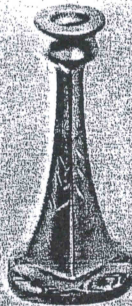

2800/111. 7 in.
Cut No. 871

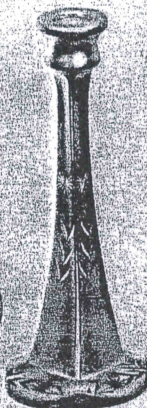

2800/111. 10 in.
Cut No. 871

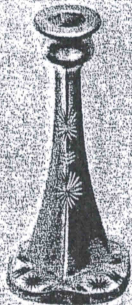

2800/111. 7 in.
Cut No. 123

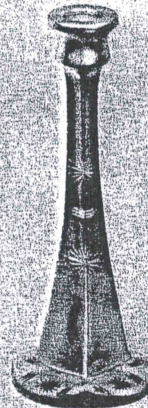

2800/111. 10 in.
Cut No. 123

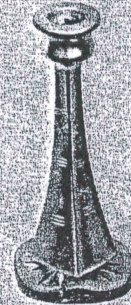

2800/111. 7 in.
Cut No. 2001

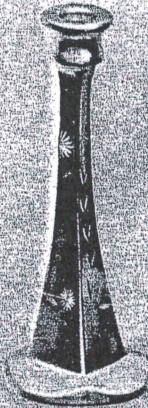

2800/111. 10 in.
Cut No. 873

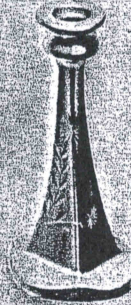

2800/111. 7 in.
Cut No. 873



665/813
 2 oz. Wine.

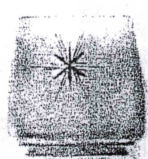

2590 1/2/813. Toothpick.

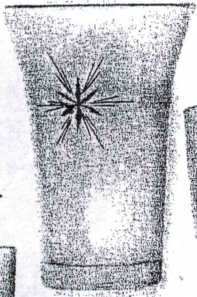

498/813. 10 oz.
 Bell Tumbler.

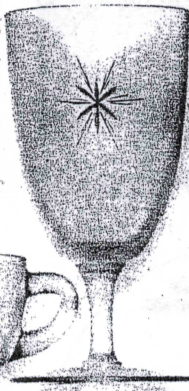

989/813
 9 oz. Goblet.

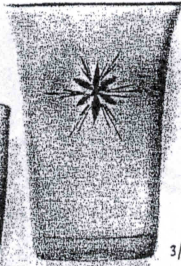

496/813. 8 oz.
 Bell Tumbler.

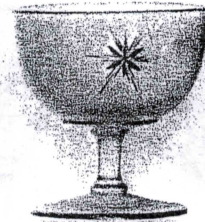

3/813. 5 oz. Footed Sherbet.



935/813
 1 oz. Cordial.



665/813
 1 oz. Pousse Cafe.

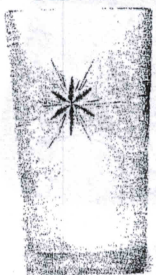

460/813. 8 oz.
 High Ball Tumbler.

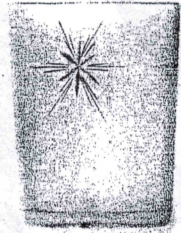

151/813. 9 oz.
 Table Tumbler.

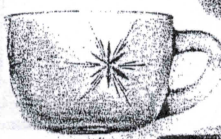

2478/813
 5 oz. Custard.

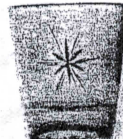

3 1/2/813. 2 1/2 oz.
 Whiskey Tumbler.

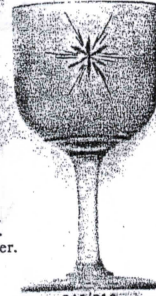

845/813
 4 oz. Claret.



847/813
 2 1/2 oz. Wine.

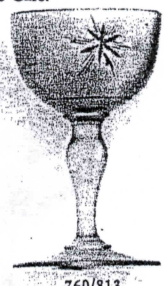

760/813
 2 1/2 oz. Cocktail.

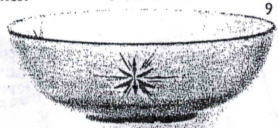

2590/813. 4 1/2 in. Nappy.

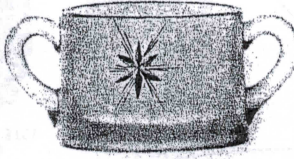

2788/813. Berry Sugar.

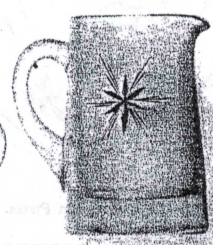

2788/813. Berry Cream.

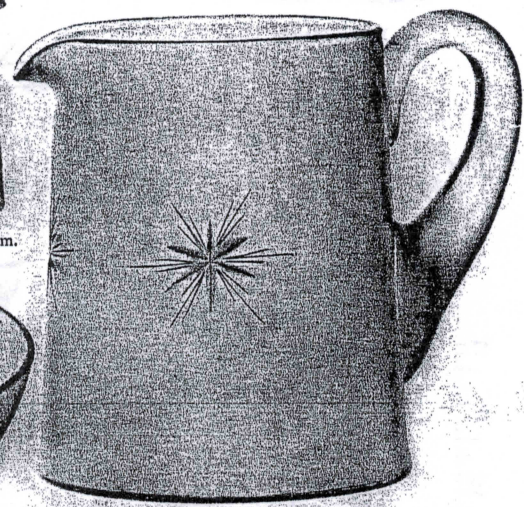

98/813. 1/2 Gal. Squat Tankard.

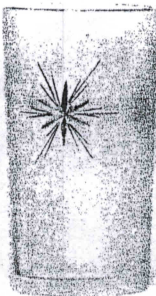

504/813. 10 oz.
 Ice Tea Tumbler.

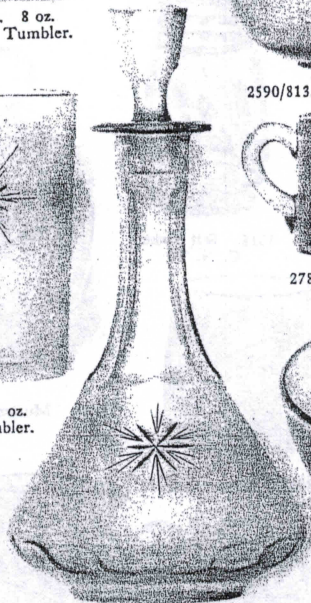

312/813. 16 oz. Decanter.

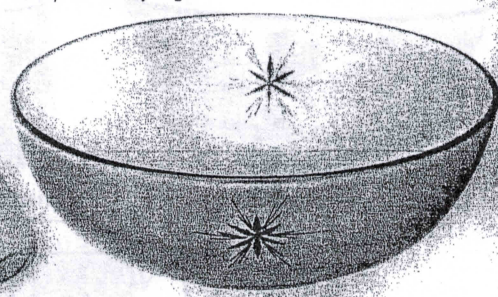

2590/813. 8 in Nappy.

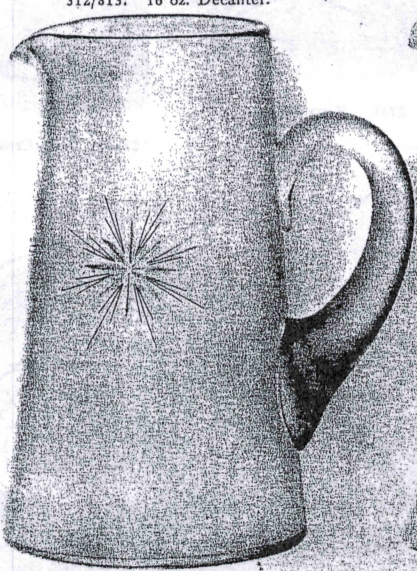

96/813. 3 Pint Tankard.

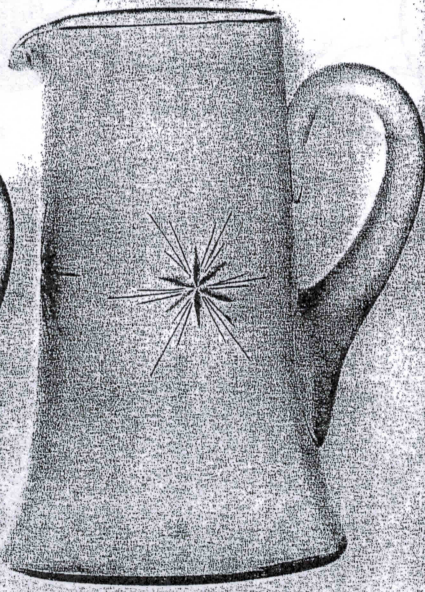

93/813. 3 Pint Tankard.

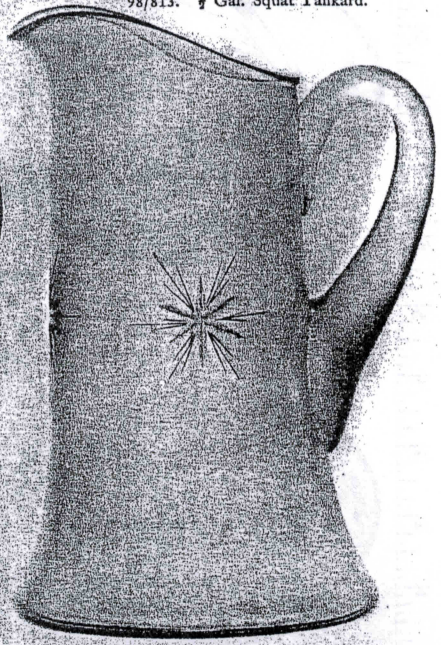

92/813. 3 Pint Tankard.

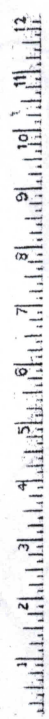

NO. 3 CUT "BUD" DESIGN.
 PRESSED AND IRON MOLD BLOWN WARE.

TRADE
 "Nearcut"
 MARK

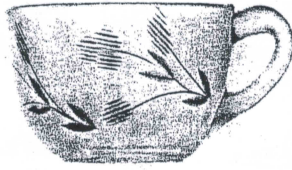

3. Handled Custard.

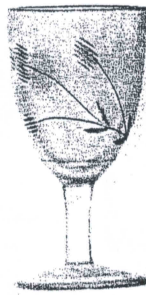

665. 2 oz. Wine.

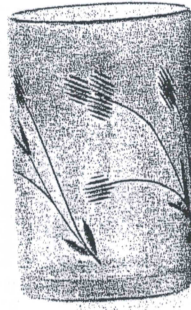

71. Tumbler.

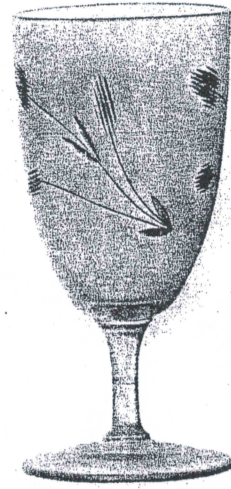

665. 10 oz. Goblet.

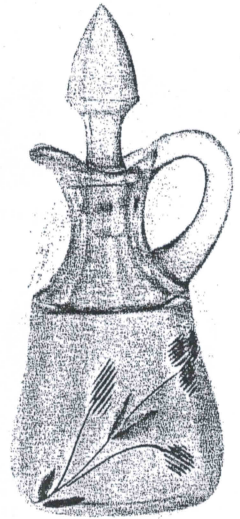

2590½. 6 oz. Oil.



3. Footed Sherbet.

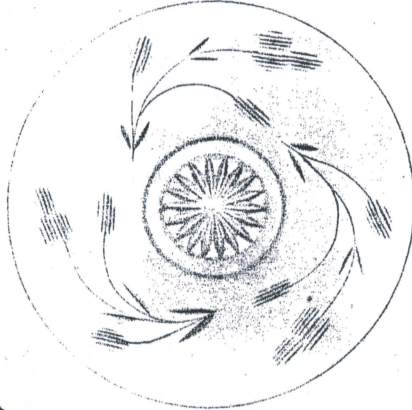

2590. Finger Bowl or Sherbet Plates.



1018. Pepper Shaker.
 C. N. T.



1018. Salt Shaker.
 C. N. T.

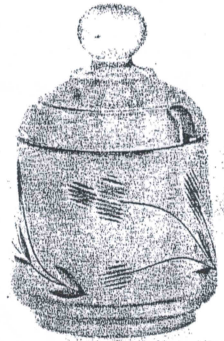

2590½. Mustard and Cover.

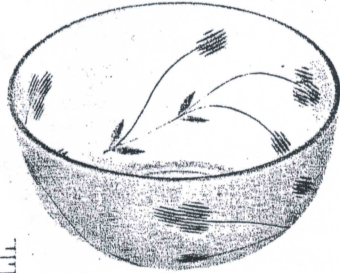

2590. Finger Bowl.



2590½. 5 in. Footed Jelly Bowl.

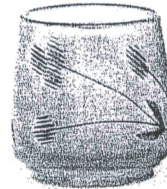

2590½. Toothpick.

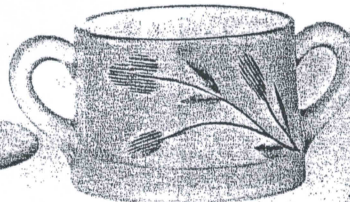

2788. Berry Sugar.

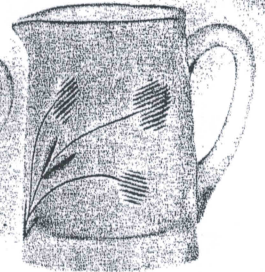

2788. Berry Cream.

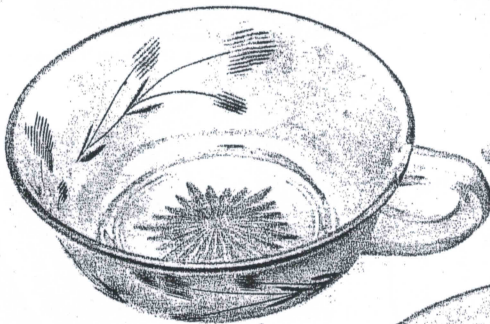

2590½. Handled Olive.

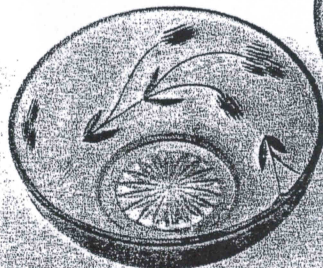

2590. 4½ in. Nappy.

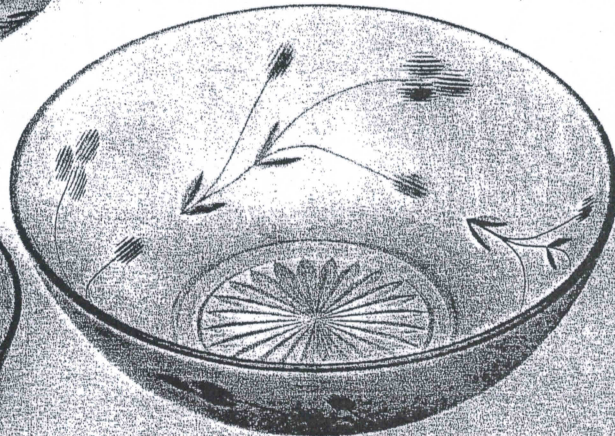

2590. 8 in. Nappy.

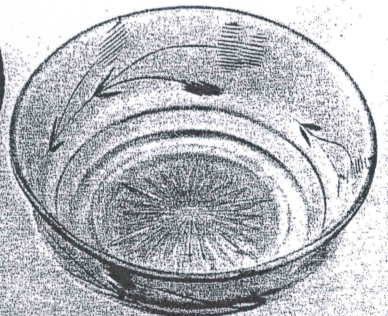

2590½. 5 in. Preserve Nappy.

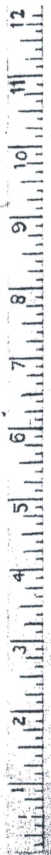

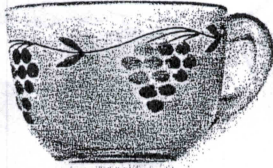

3. Handled Custard.



665. 2 oz. Wine.

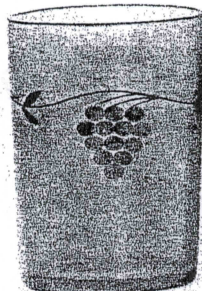

71. Tumbler.

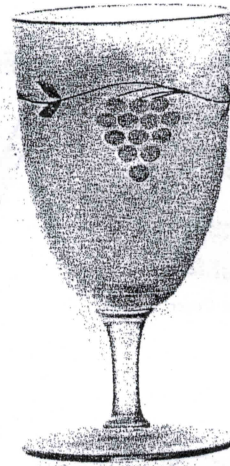

665. 10 oz. Goblet.

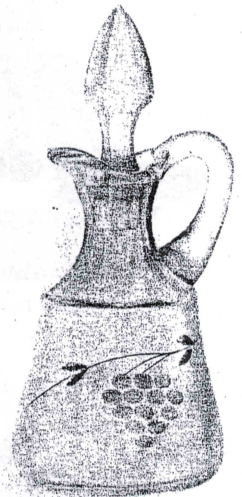

2590½. 6 oz. Oil.

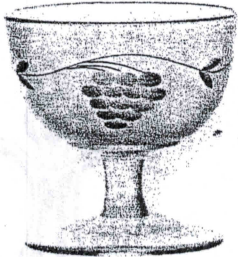

3. Footed Sherbet.

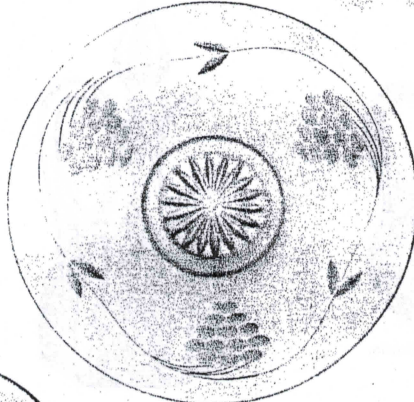

2590. Finger Bowl or Sherbet Plates.



1018. Pepper Shaker.
 C. N. T.



1018. Salt Shaker.
 C. N. T.



2590½. Mustard and Cover.

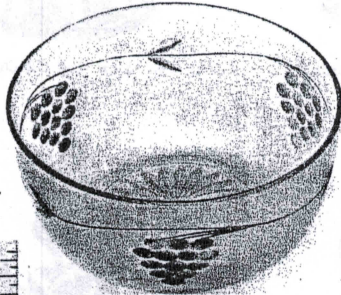

2590. Finger Bowl.

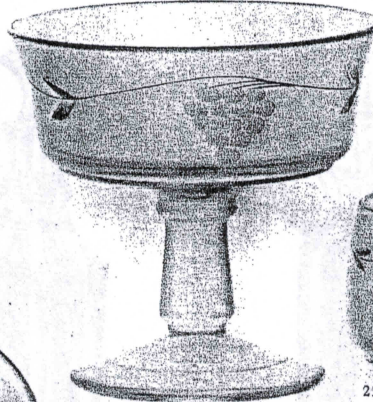

2590½. 5 in.
 Footed Jelly Bowl.

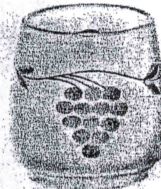

2590½. Toothpick.

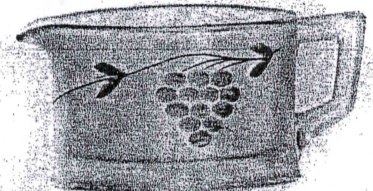

2590. Pullman Berry Cream

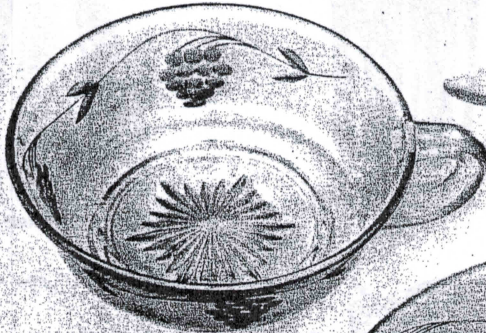

2590½. Handled Olive.

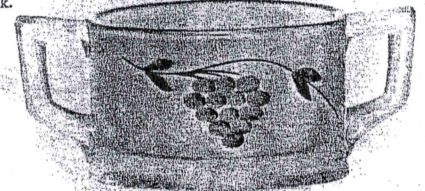

2590. Pullman Berry Sugar.

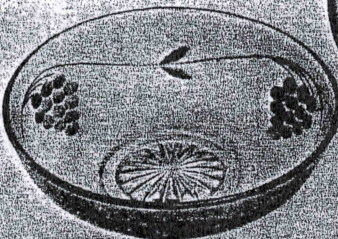

2590. 4½ in. Nappy.

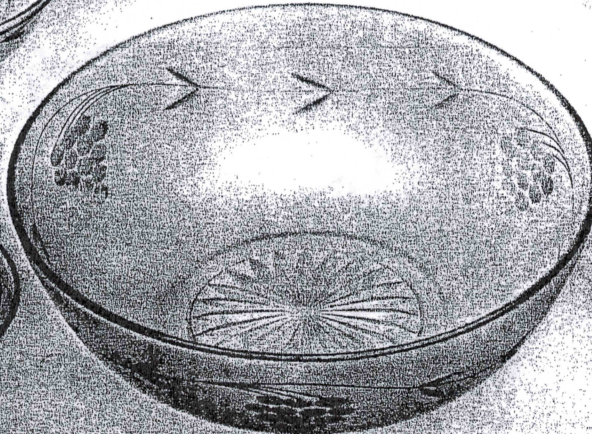

2590. 8 in. Nappy.

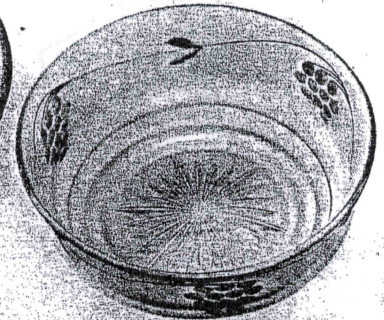

2590½. 5 in. Preserve Nappy.



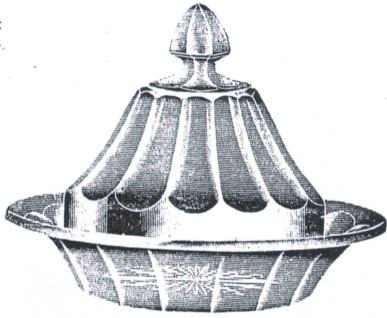

1. Butter Dish and Cover.



1. Spoon Holder.



1. Cream Pitcher.

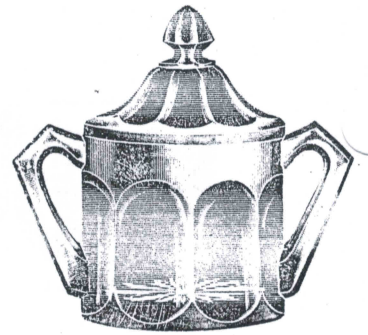

1. Sugar Bowl and Cover.



6. 7 oz. Squat Oil Bottle.



7. 8 oz. Squat Oil Bottle.

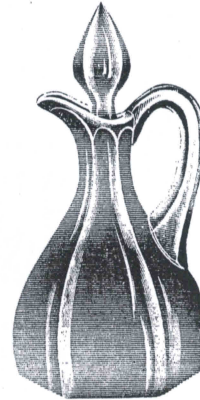

8. 8 oz. Tall Oil Bottle.

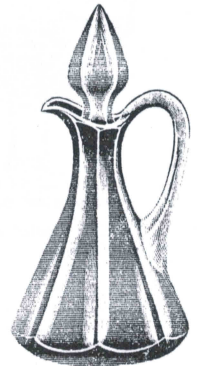

9. 5 oz. Tall Oil Bottle.

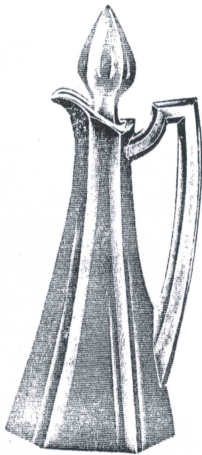

10. 6 oz. Tall Oil Bottle.



11. 4 oz. Tall Oil Bottle.

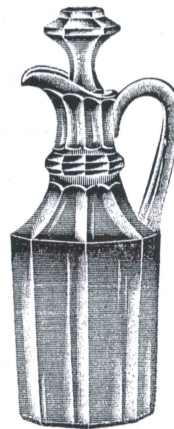

12. 8 oz. Tall Oil Bottle.

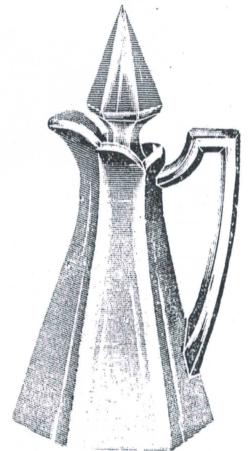

13. 7 oz. Catsup Bottle.



14. 7 oz. Tall Syrup Jug.
Ewer Cast Nickel Top.

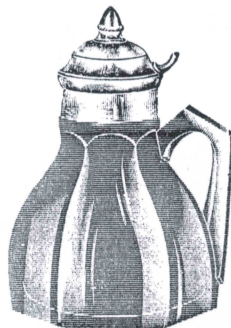

15. 8 oz. Squat Syrup Jug.
O. K. Cast Nickel Top.



16. 13 oz. Tall Syrup Jug.
Ewer Cast Nickel Top.

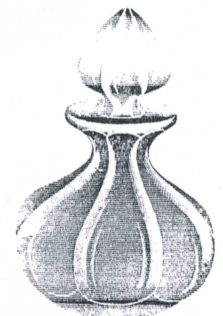

75. 7 oz. Cologne Bottle.

COMMUNITY CRYSTAL DESIGN CO. CHICAGO, ILL.



66. 1/2 Gal. Low Jug.



65. 3 Pint Pitcher.

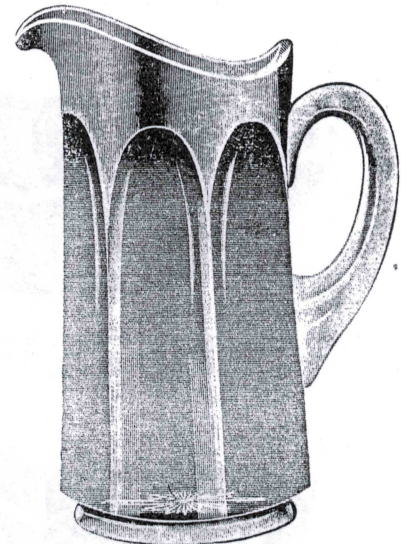

67. 1/2 Gal. Tall Tankard.



64. Squat Jug.
Made in five sizes.



70. Tall Water Bottle.



69. Squat Water Bottle.



68. Ice Jug and Cover.



5. 5 oz. Low Footed Sugar Bowl.

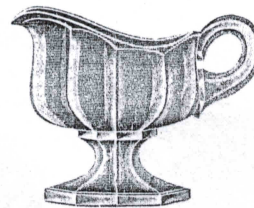

5. 5 oz. Low Footed Cream Pitcher.



4. 5 oz. Tall Footed Cream Pitcher.



2. 6 oz. Hotel Cream Pitcher.

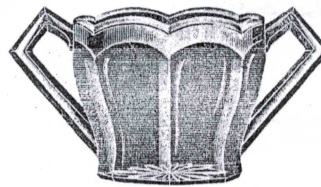

2. 9 oz. Hotel Sugar Bowl.



4. 6 oz. Tall Footed Sugar Bowl.



63. 2 oz. Ind. Hotel Cream Pitcher.

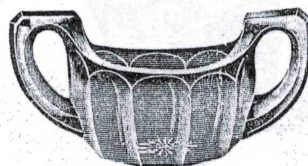

3. 5 oz. Berry Sugar Bowl.

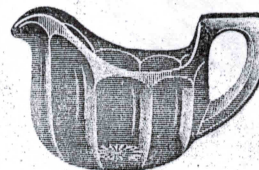

3. 5 oz. Berry Cream Pitcher.

Vertical text on the left margin, likely a page number or reference code.

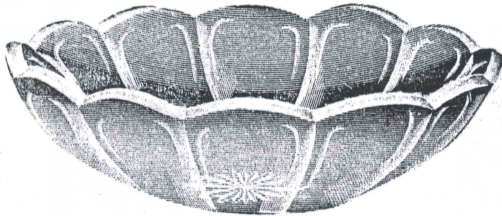

82. 9½ in. Nappy. 84. 5½ in. Nappy.
83. 8½ in. Nappy. 85. 4½ in. Nappy.
D Shallow.

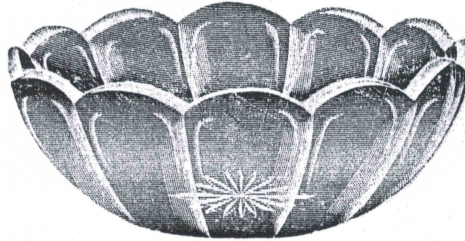

82. 8 in. Nappy.
83. 7 in. Nappy.
A Round.

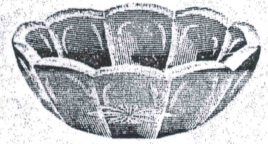

84. 4½ in. Nappy.
85. 4 in. Nappy.
A Round.

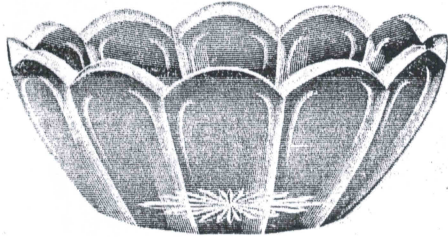

86. 8 in. Nappy. 87. 7 in. Nappy.
A Round.
Also made
86. 8 in. Nut Bowl. 87. 7 in. Nut Bowl.
F Cupped.

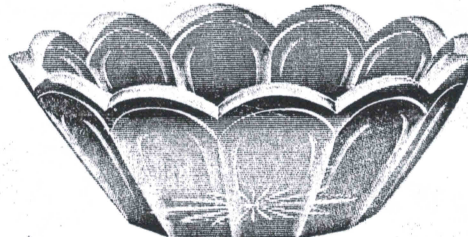

86. 9 in. Nappy. 87. 8 in. Nappy.
C Belled.



88. 4½ in. Nappy.
89. 4 in. Nappy.
A Round.

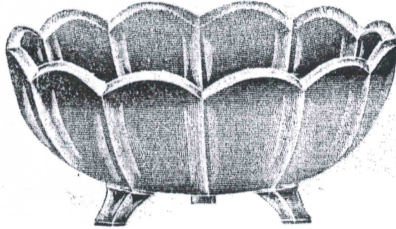

90. 8 in. Footed Nappy.
A Round.

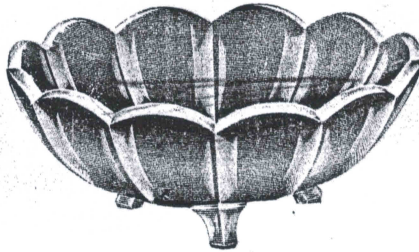

90. 8½ in. Footed Nappy.
D Shallow.

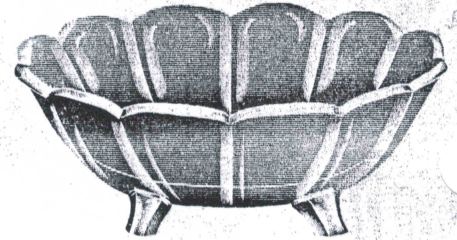

90. 8½ in. Footed Nappy.
C Belled.

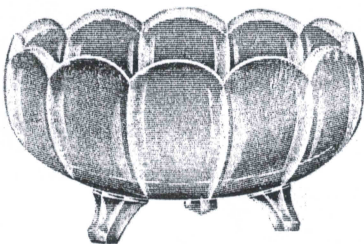

91. 7½ in. Footed Nut Bowl.
F Cupped.

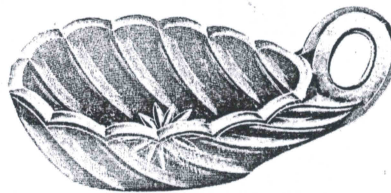

59. 5 in. Almond Shell, Handled.

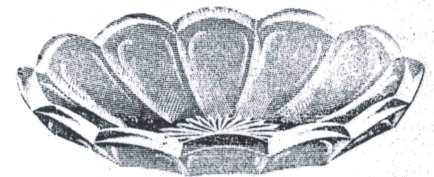

80. Shallow Oval.
2 Sizes.

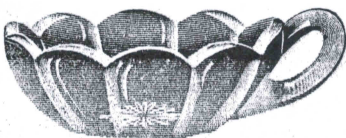

58. 5 in. Handled Olive.
A Round.
Also made
58. 5 in. Handled Olive.
Heart Shape.

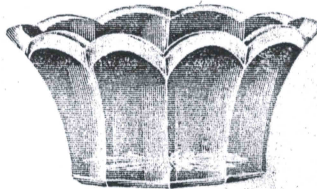

129. Mayonnaise Bowl.

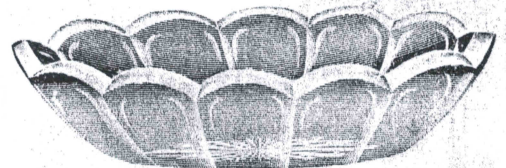

81. Deep Oval.
3 Sizes.

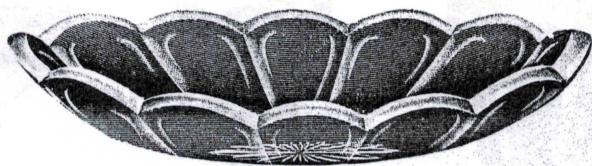

39. 12 in. Celery Tray.

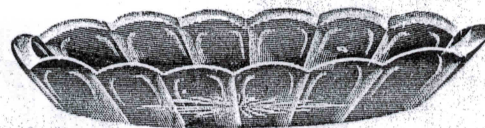

39. 9 in. Celery Tray.

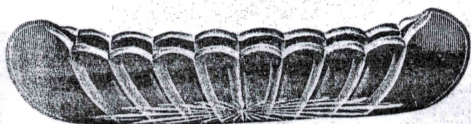

40. 9 in. Canoe Pickle.

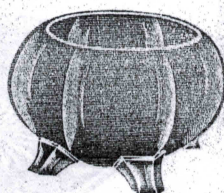

118. Violet Holder.

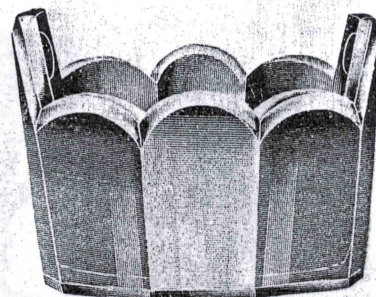

131. Ice Tub.

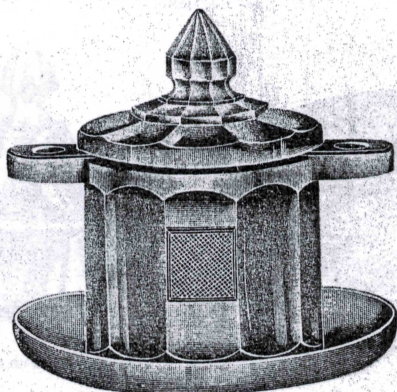

127. Tobacco Jar and Cover.

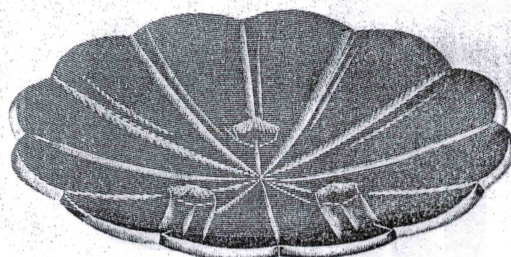

92. 10 in. Footed Sandwich Tray.



22. Toothpick Tray.



2800-18. Ind. Salt.

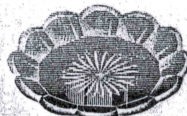

37. 3 1/2 in. Ind. Butter Plate.



38. 3 1/4 in. Ind. Oval Olive.



21. Footed Ind. Salt.



19. Hexagon Ind. Salt.



17. Shaker.



20. Tub Ind. Salt.

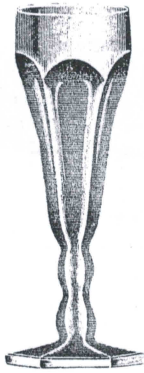

30. 3½ oz. Tall Champagne.



29. 4 oz. Claret.

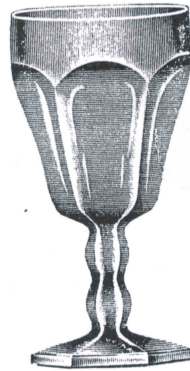

27. 10 oz. Goblet.

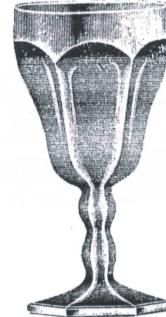

28. 7 oz. Goblet.

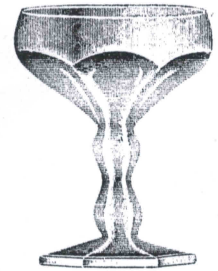

31. 5½ oz. Saucer Champagne.



33. 2½ oz. Wine.

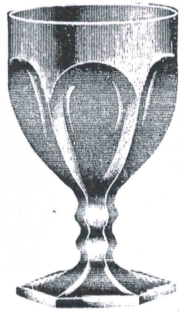

71. 8 oz. Lunch Goblet.

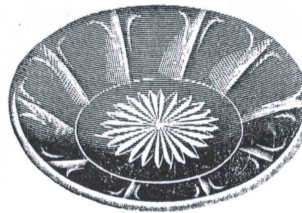

74. Ice Tea Tumbler Plate.



32. 3 oz. Cocktail.



34. 1½ oz. Wine.

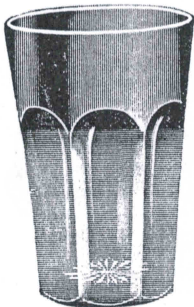

73. Ice Tea Tumbler.

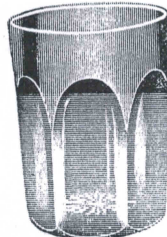

72. Table Tumbler.

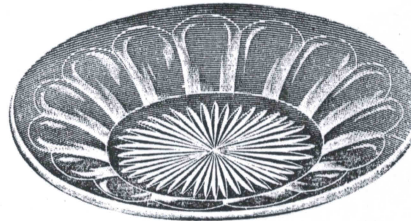

106. 8 in. Plate for Bowl Rest.

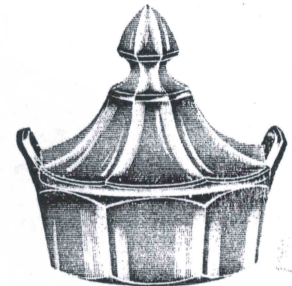

26. Butter Tub and Cover.



96. 4½ in. Low Foot Jelly.
A Round.
Also made
96. 5 in. Low Foot Jelly.
D Shallow.

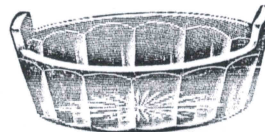

25. 5 in. Handled Lemon Dish.

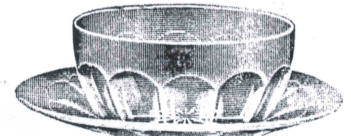

35. Finger Bowl, A Round.
36. Finger Bowl Plate.

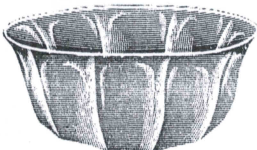

35. Finger Bowl.
C Belled.

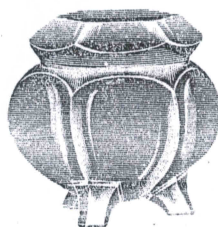

79. Puff Box and Cover.



62. Grape Fruit Bowl.



97. 5½ in. High Footed Jelly Bowl.
D Shallow.
Also made
5 in. High Footed Jelly Bowl.

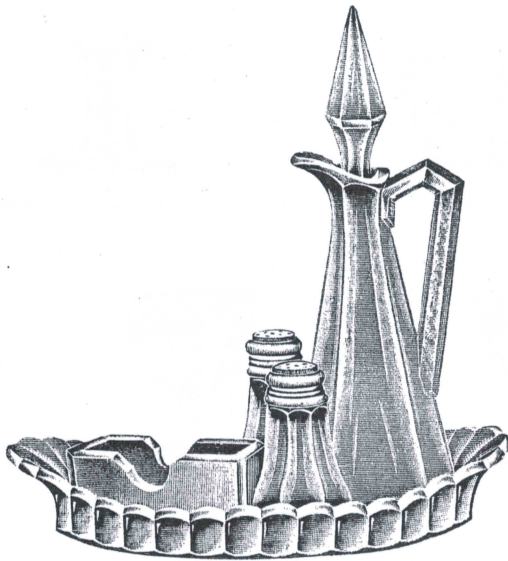

23. 10 in. Condiment Tray.
24. 5 Piece Condiment Set.

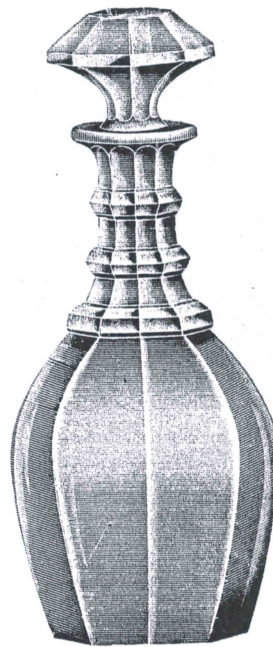

78. 40 oz. Tall Decanter.
141. 32 oz. Tall Decanter.

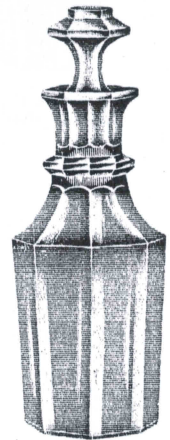

77. Tall Decanter.
2 Sizes..

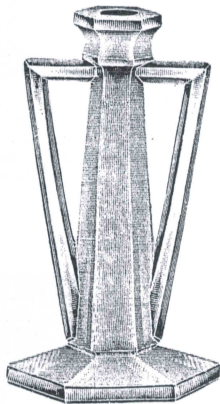

110. 7 in. Candlestick.



60. 9 oz.
Pickle or Cherry Jar.



76. Footed Lavender Jar.
3 Sizes.

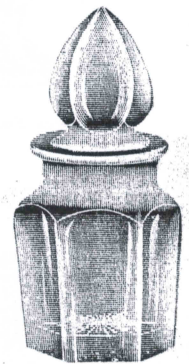

61
Horseradish Jar and Stopper.

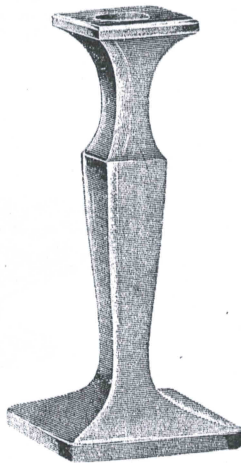

109. 8 in. Candlestick.

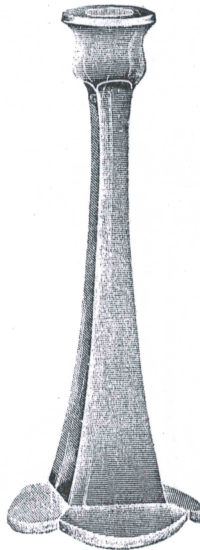

111. 7 in. Candlestick.
111. 10 in. Candlestick.

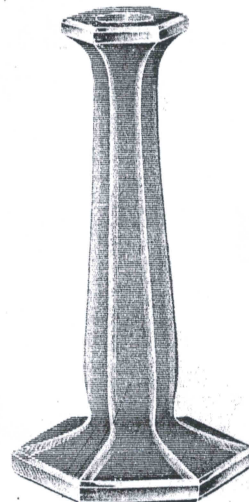

108. 9 in. Candlestick.

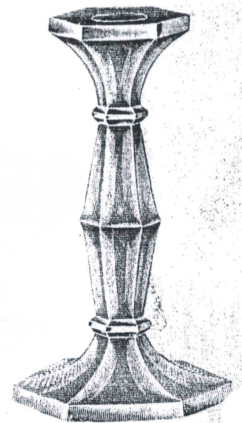

107. 7½ in. Candlestick.

Copyright 1906 by the Community Crystal Design Co. All rights reserved.

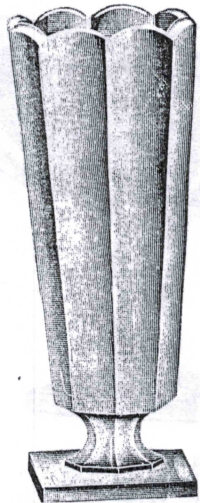

113. 8 inch Vase.

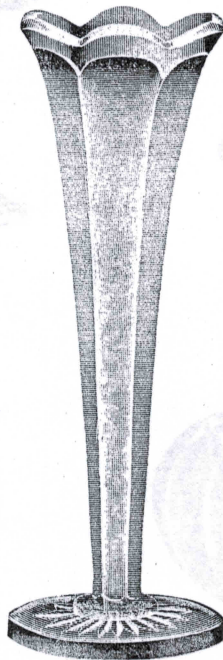

115. 8 inch Vase.
115. 10 "
115. 12 "

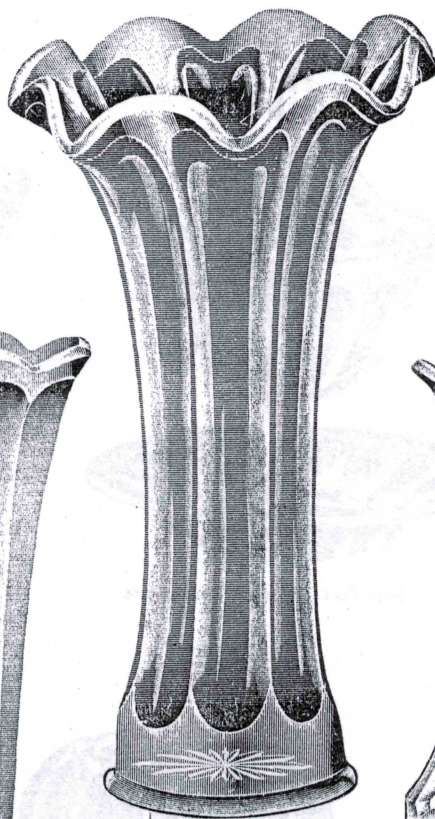

July Colors
120. 12 inch Vase.
120. 14 "
120. 16 "
121. 12 "
121. 14 "
121. 16 "

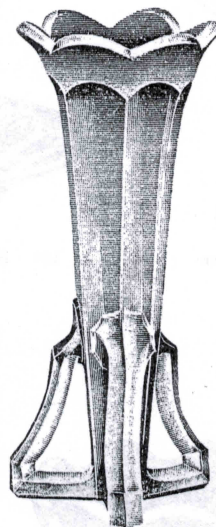

114. 9 1/2 inch Vase.

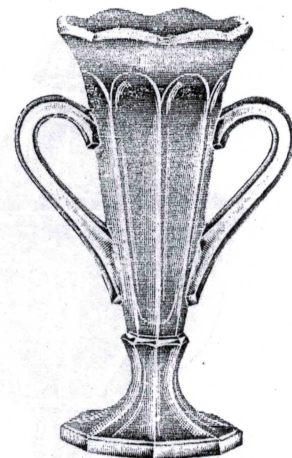

112. 8 inch Vase.

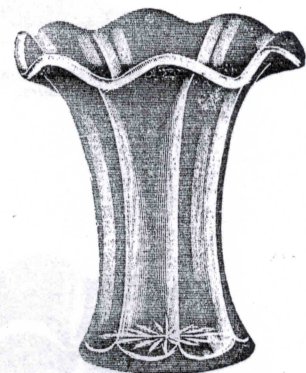

July Colors
119. 6 inch Vase.
119. 8 "
120. 6 "

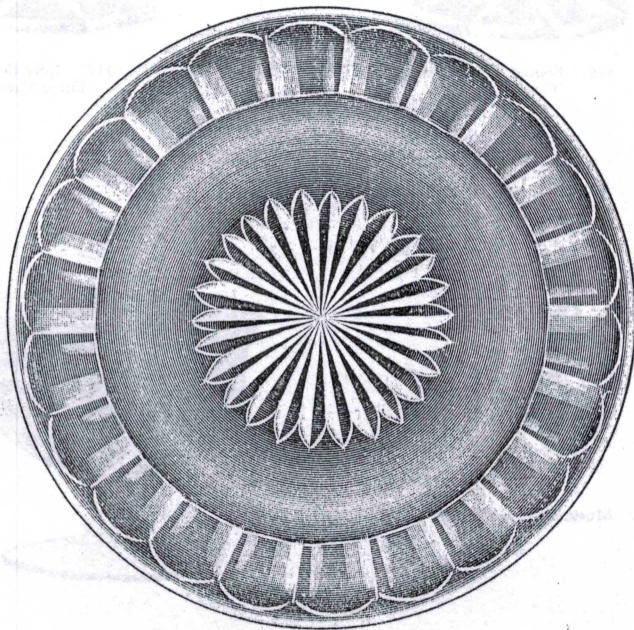

130. 12 inch Tray.

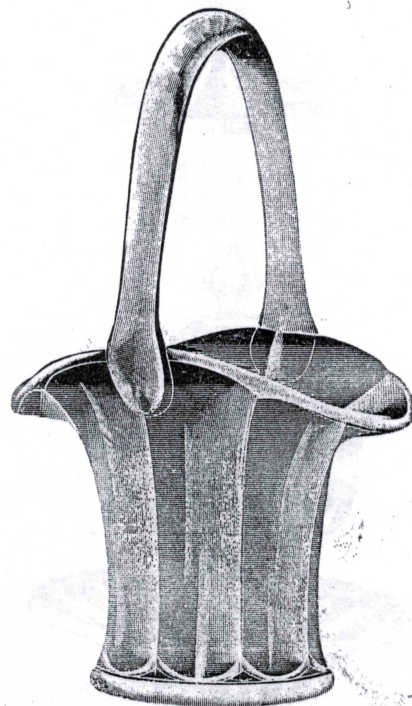

122-123-124-125-126-135 Basket.



103. High Foot Bowl and Cover.
Two Sizes.

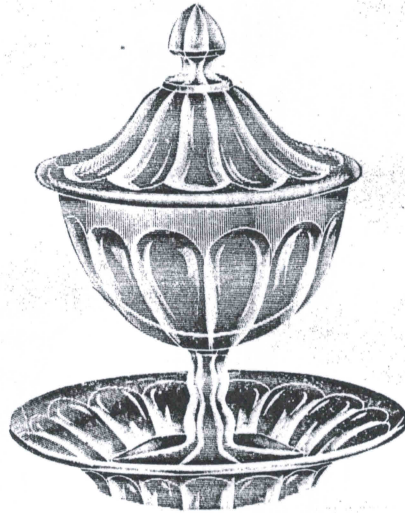

104. High Foot Bowl and Cover on Plate.



98. 6 1/2 inch Bowl.
99. 7 1/2 inch Bowl.
100. 8 1/2 inch Bowl.
A Round.

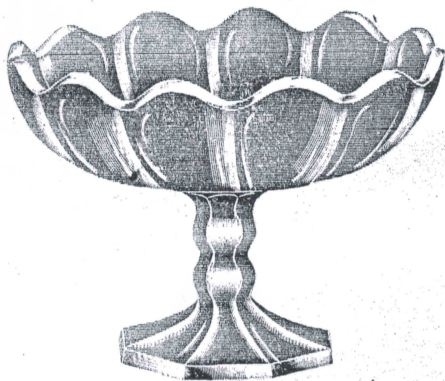

98. 7 inch Bowl.
99. 8 inch Bowl.
100. 9 inch Bowl.
D Shallow.



116. Footed Rose Bowl.
Three Sizes.

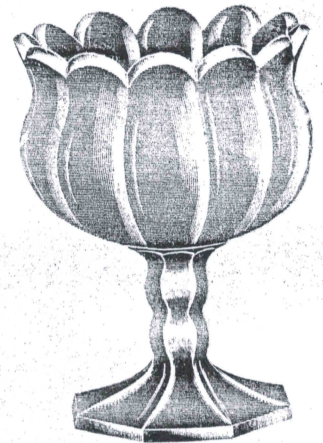

117. Lilly Bowl.
Three Sizes.

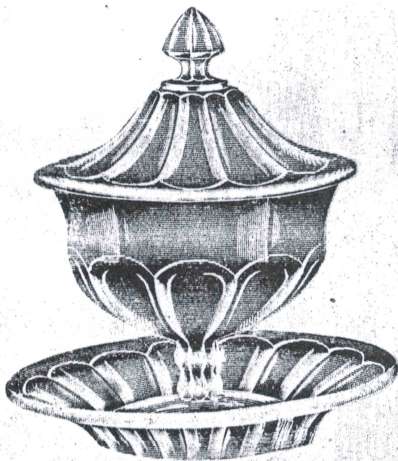

105. Low Foot Bowl and Cover on Plate.



144. Mustard and Cover.



101. 6 inch Low Foot Bowl, C Belled.
also make
101. 6 inch, A Round.
101. 6 1/4 inch, D Shallow.





Handled Spoon Holder.

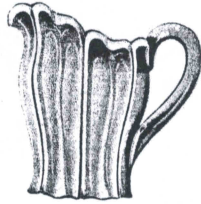

Cream Pitcher.

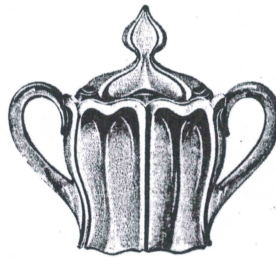

Handled Sugar Bowl and Cover.

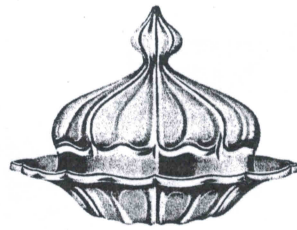

Butter Dish and Cover.

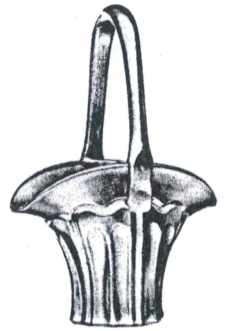

Tall Handed May Basket.

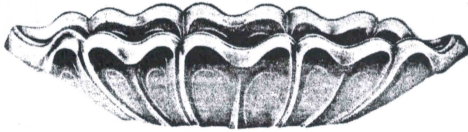

Celery Tray.

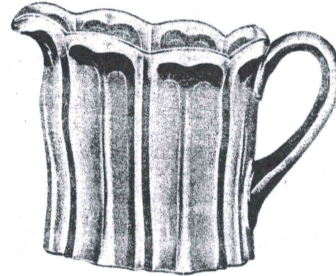

Half Gallon Squat Jug.



Ice Tea Tumbler.

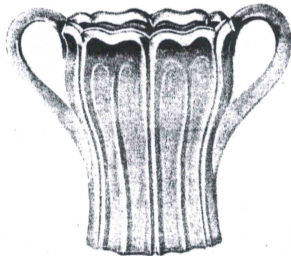

Tall Celery Holder.



Molasses Can, O. K. Top.

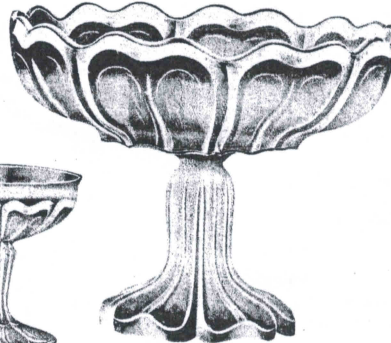

Footed Bowl, D Shape.

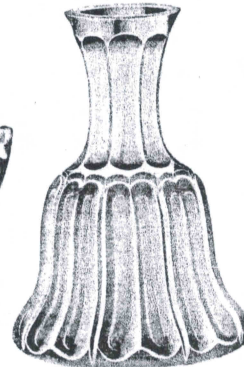

Water Bottle.



Oil Bottle.

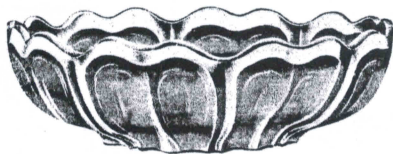

Nappy, D Shape.



Saucer Champagne or Tall Sundae.

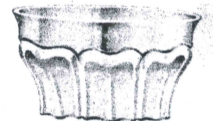

Finger Bowl.

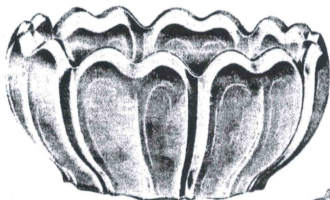

Nappy, F Shape.



Footed Sherbet.



Salt or Pepper Glass Top and Cast Nickel Ring.



Handled Custard.



Footed Bowl, A Shape.



Pickle Tray.



Sherbet Plate.



Handled Olive.

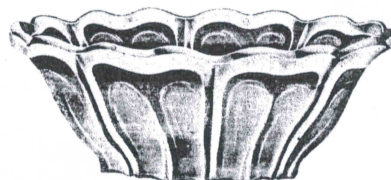

Nappy, C Shape.

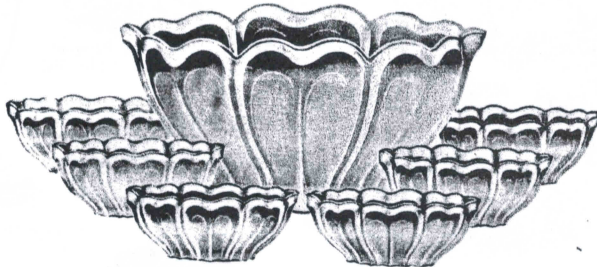

Nappies, A Shape. 7 Piece Berry Set.

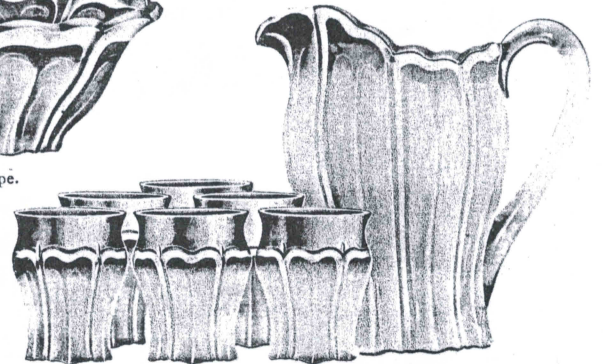

Table Tumblers.

Tall Half Gallon Jug. 7 Piece Water Set.

Copyright 1912 by the Guernsey Glass Company, Ltd., Guernsey, Channel Islands.



Cream Pitcher.



Sugar Bowl.



Spoon Holder.

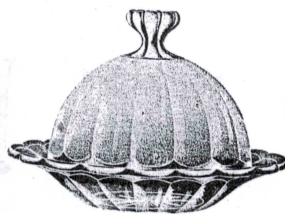

Butter Dish and Cover.



Wine.

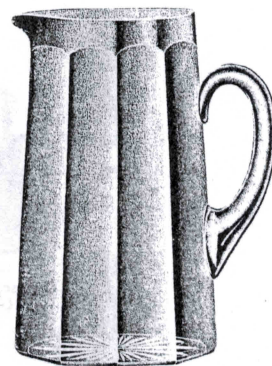

Half Gallon Blown Tankard.
Hand Made Handle.



Pickle Jar.



Taper Vase.



Salt and Pepper Shaker.
Cast Nickel Top.

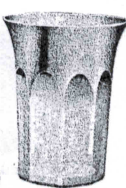
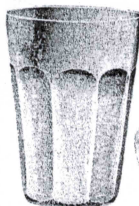
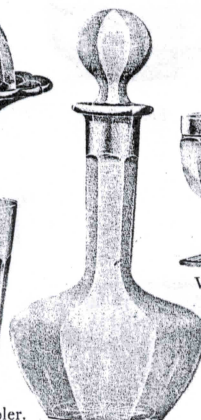

Table Tumbler.



Ice Tea Tumbler.



Blown Decanter and Stopper.
Made in 16 and 24 oz. sizes.



Blown Molasses Can.

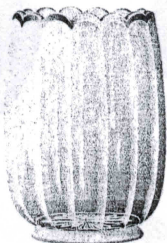

Tall Celery.



Oil Bottle.



Sugar Sifter.

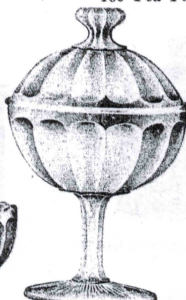

Covered Jelly Bowl.

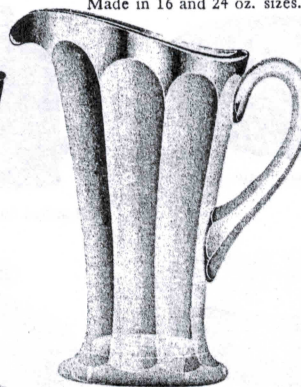

Quart Tall Tankard Pitcher.

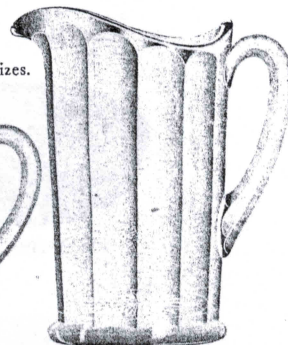

Half Gallon Standard Jug.



Footed Ind. Salt.

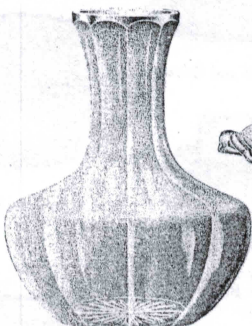

Blown Water Bottle.

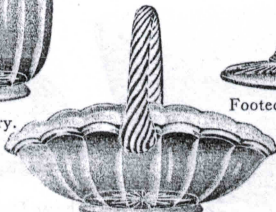

Low Handle Basket.



Footed Jelly Bowl.

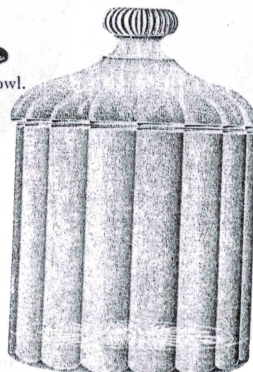

Cigar or Tobacco Jar.
Fitted with Patented Sponge for Moistener.

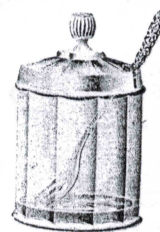

Marmalade Jar.
Notched Cover.

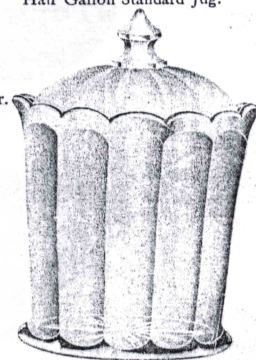

Cracker Jar and Cover.

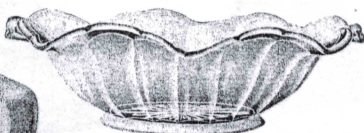

Nappy, E Shape.

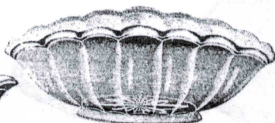

Deep Oval Olive.



Footed Bowl, C Shape.



6 in. Oatmeal Dish.

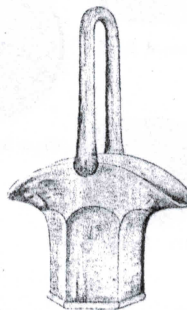

Flat Ind. Salt.



Celery Tray.

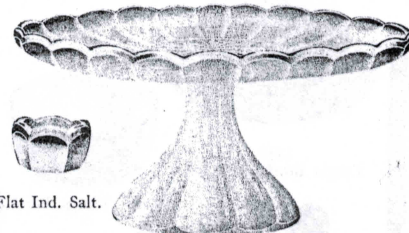

Cake Salver.



3 oz. Decanter
and Stopper.



Footed Sherbet.



Tall Handled May Basket.

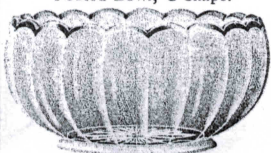

Nappy, F Shape.

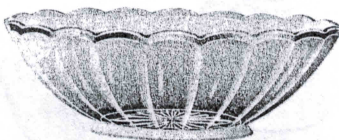

Nappy, D Shape.

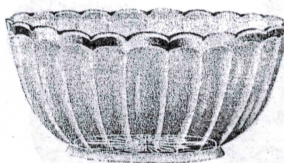

Nappy, A Shape.

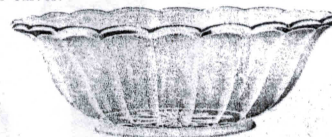

Nappy, C Shape.



3 oz. Cologne, G. S.



3 1/2 oz. Horseradish Jar, G. S.



4 oz. Horseradish Jar, G. S.



1. Berry Sugar.

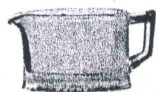

1. Berry Cream.



Shaving Mug.

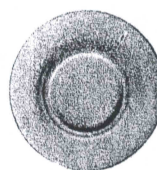

4 1/2 in. Ice Tea Plate.

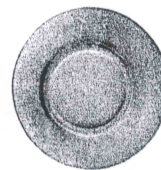

5 in. Sherbet Plate.



Puff Jar and Cover.

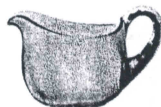

3. Berry Cream.

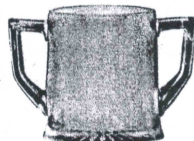

Handled Spoon.

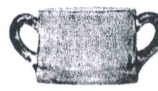

2. Berry Sugar.



2. Berry Cream.



Hair Receiver.



3. Berry Sugar.

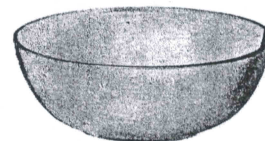

8 inch Nappy.



8 in. Nappy, Optic.



Handled Sugar and Cover.



Cream.



Catsup, G. S.

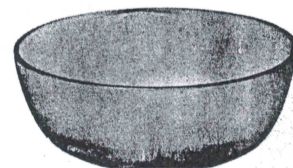

9 in. Nappy.



8 in. Nappy, Bell.

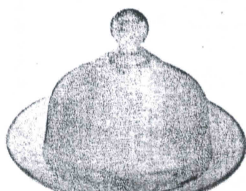

Butter and Cover.



10 in. Punch Bowl and Foot.

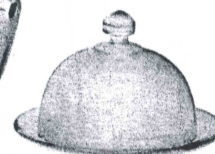

Cheese Dish and Cover.

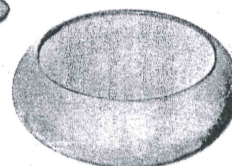

7 in. Lily Bowl.

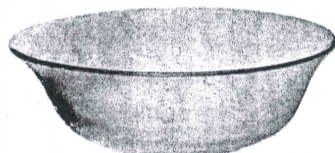

10 in. Nappy, Bell.



8 in. Footed Bowl.

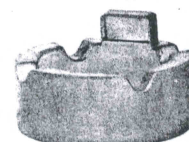

0134. Ash Tray, with Match Box Holder.

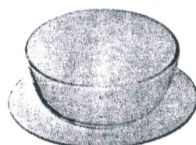

2617. Finger Bowl and Plate.

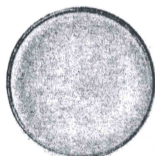

Cigar Band Plate.



3 1/2. Custard.



3. Custard.

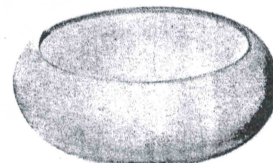

8 in. Lily Bowl.

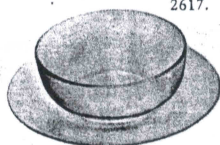

2849 Finger Bowl and Plate.

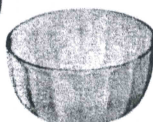

2738. Finger Bowl.

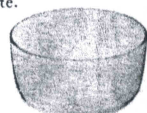

2847. Finger Bowl.



2737. Finger Bowl.



4 1/2 in. Nappy.



3 1/2 in. Nappy.



4 1/2 in. Nappy, Optic.



2743 Oil, G. S.



2752 Oil, D. S.



2522 Molasses Can.



2527 Molasses Can.

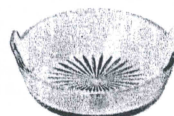

Hld. Lemon Dish.

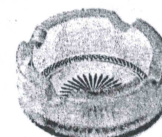

0111 Cigar Tray.

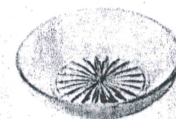

5 1/2 in. Nappy, Shallow.



21 Footed Sherbet.



3 Footed Sherbet.



4 Footed Sherbet.



188. Tumbler.
188½. Tumbler, Optic



1215 Water Bottle.

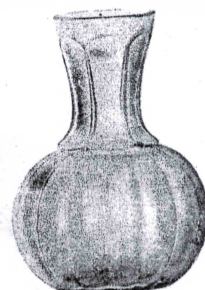

1216 Water Bottle.



98½. ½ Gal. Squat Tankard and Cover. Optic.



98½ ½ Gal. Squat Tankard. Optic.

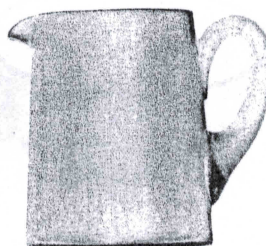

98. ½ Gal. Squat Tankard.

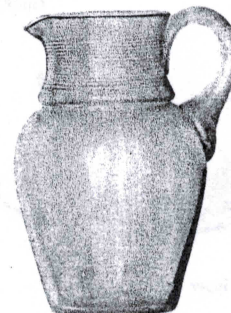

91 ½ Gal. Pitcher.



312 16 oz. Decanter.

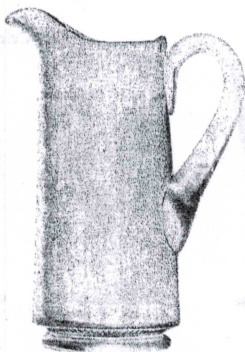

90¾ ½ Gal. Heavy Tankard.

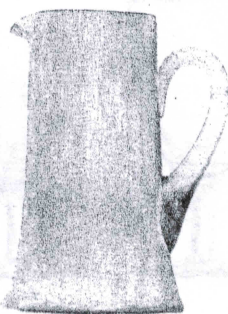

93 3 Pt. Tankard.

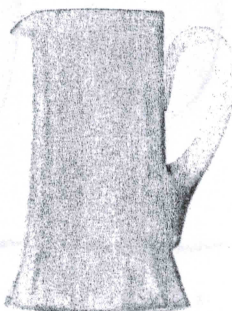

93¾ 3 Pt. Tankard, Optic.



92. 3 Pt. Tankard.

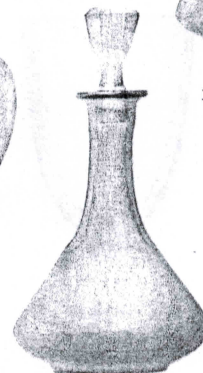

312. 32 oz. Decanter.

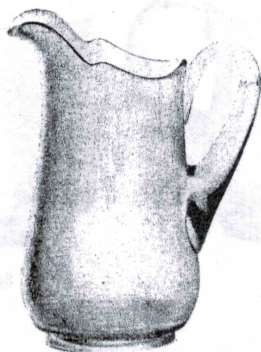

99 ½ Gal. Tankard.



55 ½ Gal. Heavy Jug.



97½ ½ Gal. Jug, Optic.



97. ½ Gal. Jug.



310. 64 oz. Decanter.

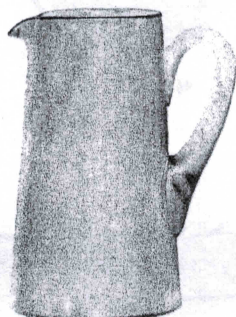

96. 4 Pt. Tankard.

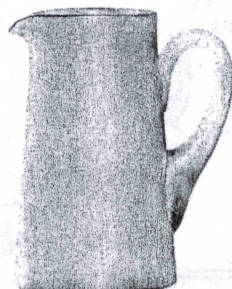

96. 3 Pt. Tankard.

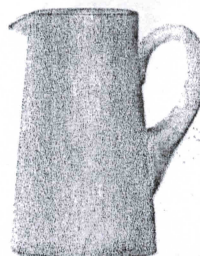

96. 2 Pt. Tankard.

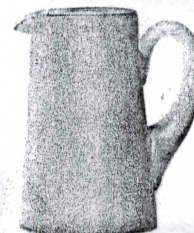

96. 1 Pt. Tankard.



96. ½ Pt. Tankard.



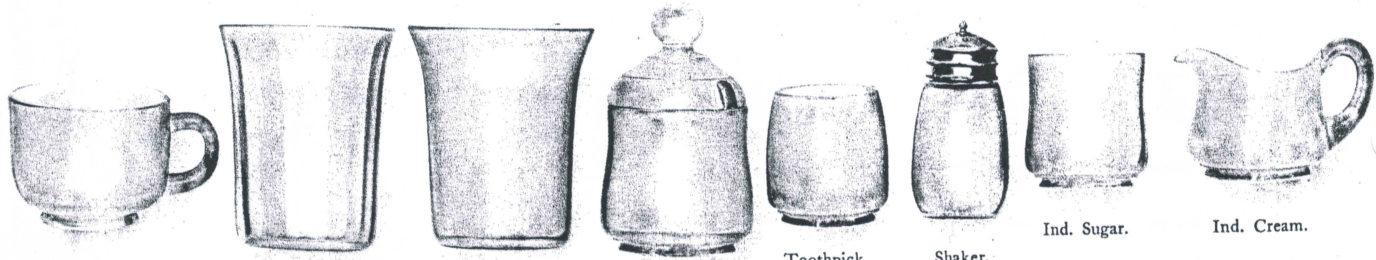

Custard.

Table Tumbler.
Optic.

Table Tumbler

Mustard and Cover.
Optic.

Toothpick.

Shaker.

Ind. Sugar.

Ind. Cream.

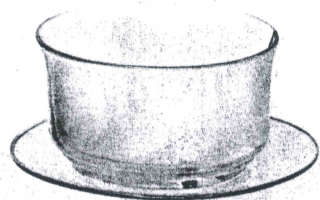

Finger Bowl and Plate.

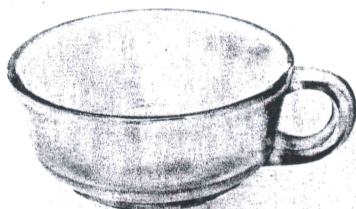

5 1/2 in. Handled Olive.

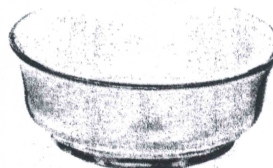

5 1/2 in. Nappy.

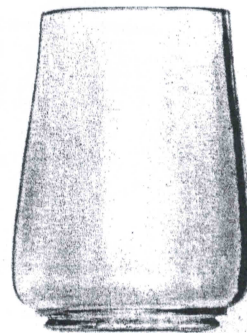

Tall Celery.

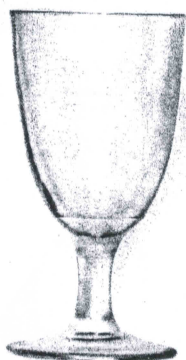

10 oz. Goblet.

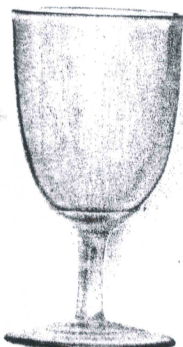

9 oz. Goblet.

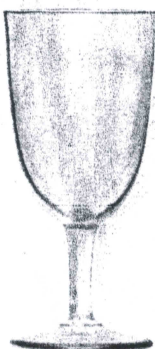

8 oz. Goblet.

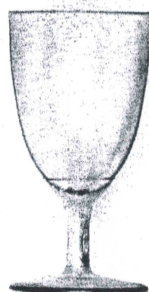

5 1/2 oz. Champagne.

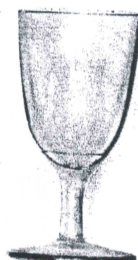

3 1/2 oz. Claret.

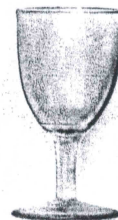

2 oz. Wine.



1 oz. Cordial.



Hotel Sugar.



Hotel Cream.

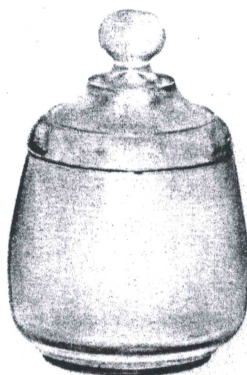

Sugar and Cover.

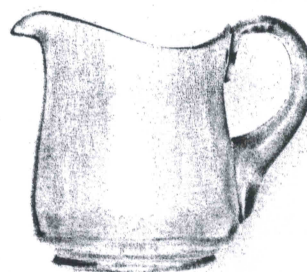

Cream.

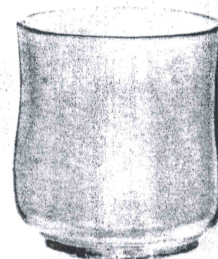

Spoon.

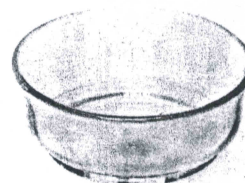

4 1/2 in. Nappy.



7 oz. Molasses Can.



10 oz. Molasses Can.



Oil, D. S.

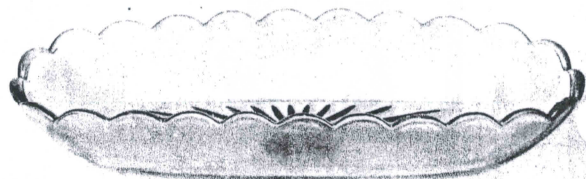

10 1/2 in. Celery Tray.



Water Bottle.

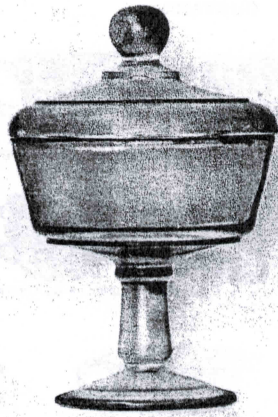

5 in. Covered Jelly Bowl.

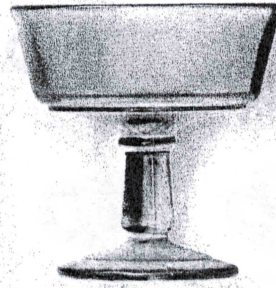

5 in. Jelly Bowl.



Cracker Jar and Cover.

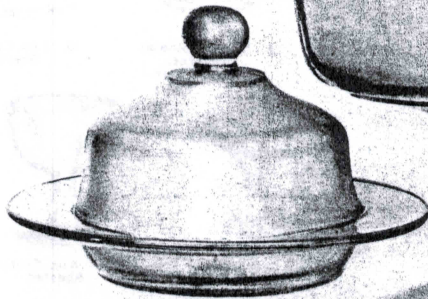

Butter and Cover.



8 in. High Foot Bowl.



7 in. High Foot Bowl and Cover.



7 in. High Foot Bowl.

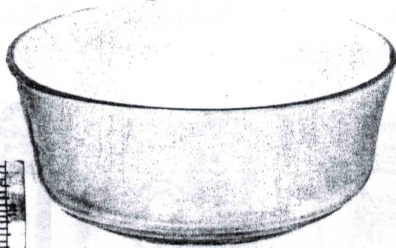

7 in. Nappy.



8 in. Nappy.

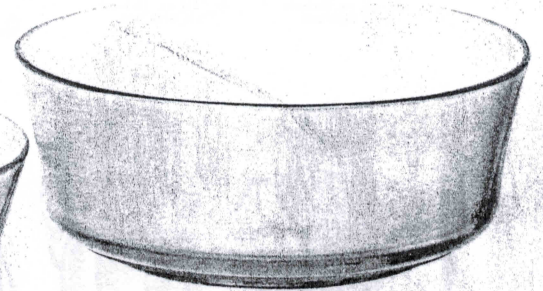

9 in. Nappy.



8 in. Nappy and Cover.



7 in. Nappy and Cover.



6 in. Nappy and Cover.

HANDLED CUSTARDS.

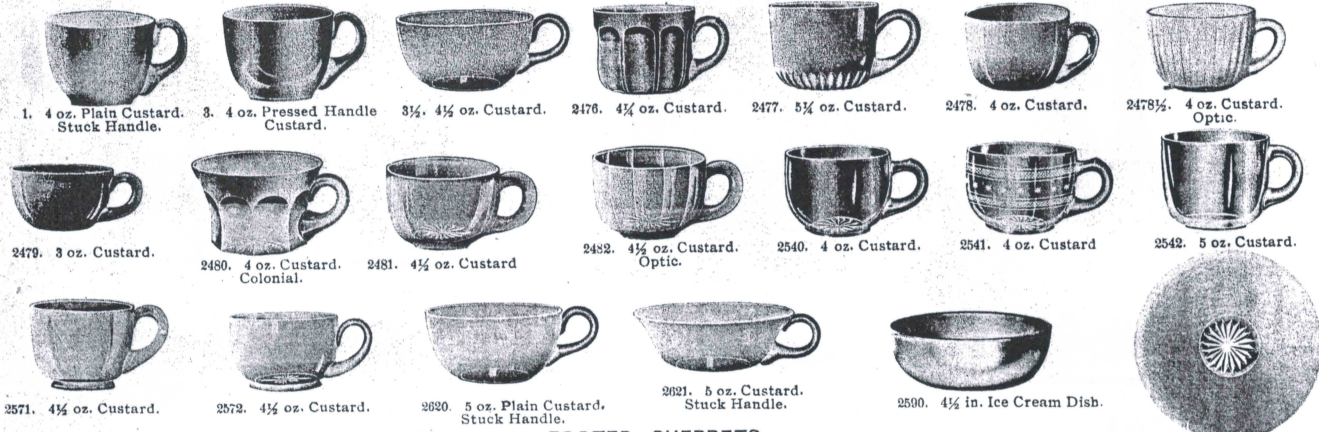

1. 4 oz. Plain Custard. Stuck Handle. 3. 4 oz. Pressed Handle Custard. 3½. 4½ oz. Custard. 2476. 4¼ oz. Custard. 2477. 5¼ oz. Custard. 2478. 4 oz. Custard. 2478½. 4 oz. Custard. Optic.
 2479. 3 oz. Custard. 2480. 4 oz. Custard. Colonial. 2481. 4½ oz. Custard. 2482. 4½ oz. Custard. Optic. 2540. 4 oz. Custard. 2541. 4 oz. Custard. 2542. 5 oz. Custard.
 2571. 4½ oz. Custard. 2573. 4½ oz. Custard. 2620. 5 oz. Plain Custard. Stuck Handle. 2621. 5 oz. Custard. Stuck Handle. 2500. 4½ in. Ice Cream Dish. 2500. 5 in. Plate For Custards and Sherbets.

FOOTED SHERBETS.



3. 5 oz. Footed Sherbet, Cup Foot. Also made Optic No. 3½. 4. 6¼ oz. Footed Sherbet, Cup Foot. Also made Optic No. 4¼. 5. 5 oz. Saucer Foot Sherbet. 6. 5 oz. Footed Sherbet. 7. 3½ oz. Sherbet. 8. 3½ oz. Hld. Footed Sherbet. 9. 3½ oz. Colonial Sherbet. Saucer Foot. 10. 5 oz. Colonial Sherbet.
 11. 3½ oz. Saucer Foot Sherbet. 12. 2¼ oz. Footed Sherbet. 14. 4½ oz. Colonial Sherbet. Also made Heavy Sham Bottom, 3½ oz. No. 14¼. 15. 6¼ oz. Saucer Foot Sherbet. 15¼. 6¼ oz. Saucer Foot Sherbet. Optic. 16. 5 oz. Saucer Foot Sherbet. 17. 5 oz. Footed Sherbet.
 18. 4½ oz. Saucer Foot Sherbet. 19. 4½ oz. Saucer Foot Sherbet. 20. 5 oz. Cupped Shape Sherbet. 214. 5 oz. Tall Footed Sherbet. 2452. 5 in. Plate to fit 20 and 214 Footed Sherbets. 22. 5 oz. Saucer Foot Sherbet. 21. 3½ oz. Footed Sherbet.

MOLASSES CANS.

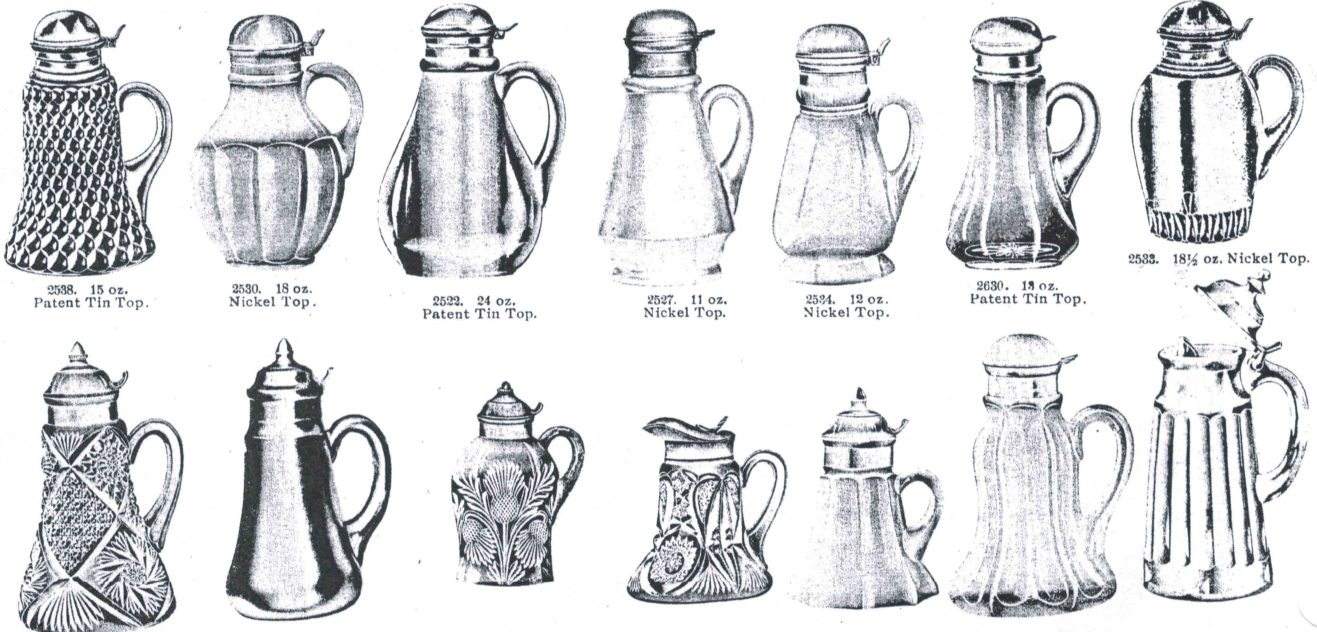

2538. 15 oz. Patent Tin Top. 2530. 18 oz. Nickel Top. 2522. 24 oz. Patent Tin Top. 2527. 11 oz. Nickel Top. 2534. 12 oz. Nickel Top. 2630. 13 oz. Patent Tin Top. 2532. 18½ oz. Nickel Top.
 2693. 14 oz. O. K. Britannia Top. 2590¼. 10 and 7 oz. O. K. Britannia Top. 3766. 8 oz. O. K. Britannia Top. 2631. 7 oz. Ewer. Nickel Top. 2750. 8 oz. O. K. Britannia Top. 2892. 13 oz. Nickel Top. 2525. 13 oz. Glass Lip. O. K. Britannia Top.

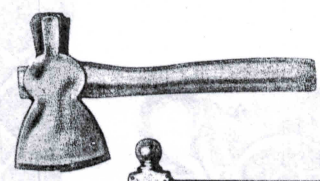

2560 Glass Hatchet.



Kitchen Spice Set. Clear Glass Jars, Nickel Plated Caps, Hard Wood Mission Rack, Letters put on in White Enamel, Each Set in corrugated Carton.



2674. Bennett Patented Lemon Extractor.

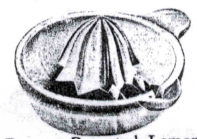

2698. Bennett Patented Lemon Extractor. Also made in large size. 2761. Orange or Grape Fruit Extractor.

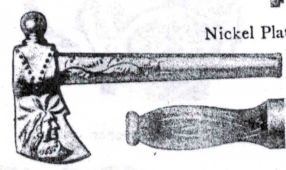

2561. Glass Tomahawk.

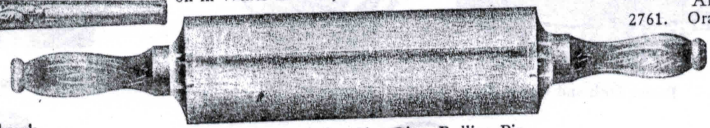

2857. Regulation Size Glass Rolling Pin. Wood Screw Handle. Also made all Glass, 2858



2847. Finger Bowl.

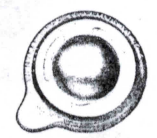

Egg Separator.

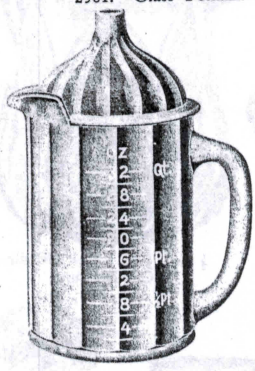

2586. Measuring Jug. With Glass Funnel Cover.

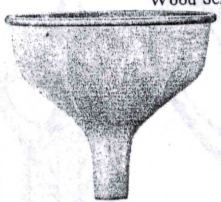

Handy Funnel. Made in 2 and 4 oz. sizes.



Glass Spoon.



Glass Fork.



Boston Measuring Cup.



Cambridge Measuring Cup.



2641. Cigar Band, Ash or Stamp Trays. Made in 4 1/2, 5 1/2, 6 1/2, 7 1/2, 8 1/2 in. sizes.

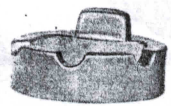

0141. Ash Tray.

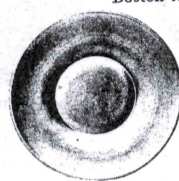

2850. 4 1/2 in. Ice Tea Plate.

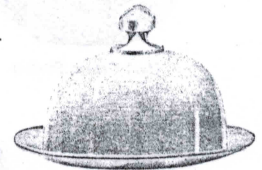

2641. Butter or Cheese Plate and Cover.

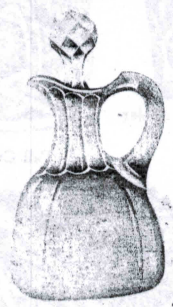

2744. Large Hotel Oil or Catsup.



2743. Square Hotel Oil.

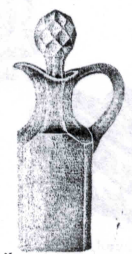

2737. Finger Bowl. Star Bottom.

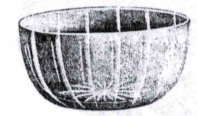

2738. Finger Bowl, Optic.

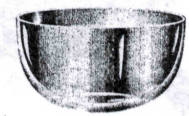

2617. Finger Bowl.

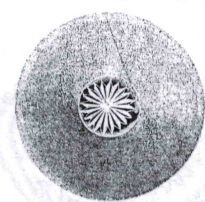

2590. Plain Star Bottom Nappy. All sizes.

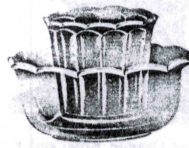

1081 Oyster Cocktail, 2 Pieces.

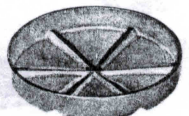

2790. 4 1/2 in. Coaster.



1082. Oyster Cocktail Glass.

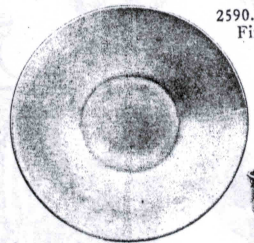

2849. 6 in. Finger Bowl Plate.



2849 Finger Bowl.



2807. Caster Cup or Stove Rest.



2855. Caster Cup or Stove Rest.

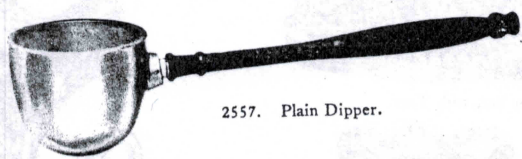

2557. Plain Dipper.

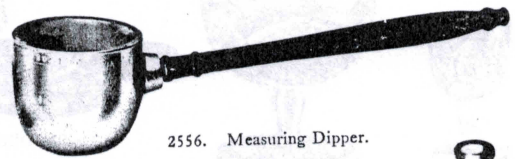

2556. Measuring Dipper.



2846 Crimp Finger Bowl.



2787. Caster Cup or Stove Rest.



2856. Caster Cup or Stove Rest.



Coffee Percolator Top.



Grape Fruit Liner.



2850. 3 1/2 in. Nappy.



2754. Caster Cup or Stove Rest.



Sugar Bowl and Cover.

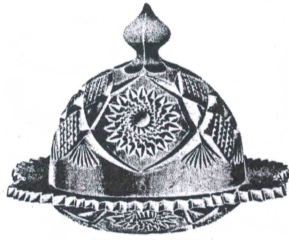

Butter Dish and Cover.

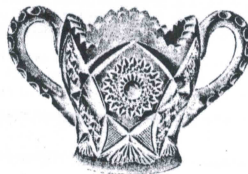

Spoon Holder.

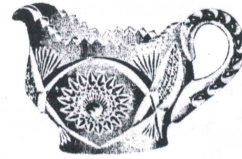

Cream Pitcher.



7 in. Bouquet Vase.



Oval Sugar Bowl, Double Handle.



Berry Sugar Bowl, Double Handle.



1/2 Gal. Tankard.



Oil Bottle.



1/2 Gal. Jug, Stuck Handle.
Cut Bottom.



Oval Cream Pitcher.

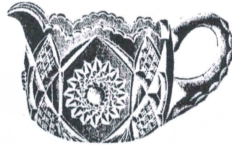

Berry Cream Pitcher.



Cologne Bottle
and Stopper.
Made in
8 oz. and 12 oz. sizes.



8 in. Nappy, F Cupped.



4 1/2 in. Nappy.



Bell Shape Tumbler.



Straight Tumbler.



Tall Celery.



8 in. Nappy, A Round.

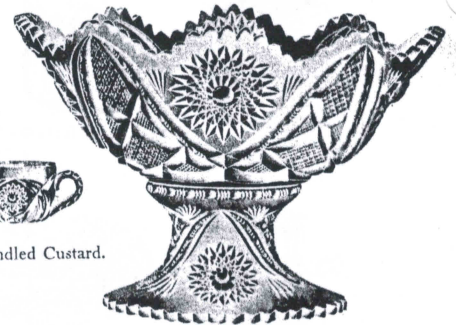

11 in. Oval Orange Bowl and Foot.

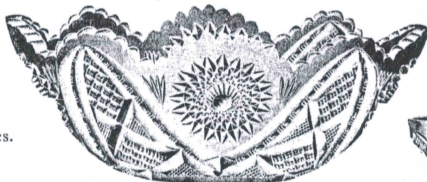

11 in. Oval Orange Bowl.



Footed Sherbet.



Handled Custard.

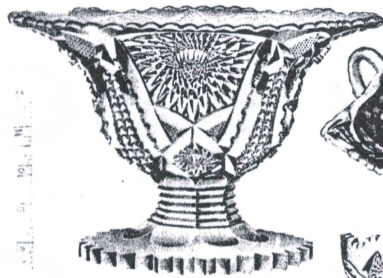

7 in. Comport.



Spoon Tray.

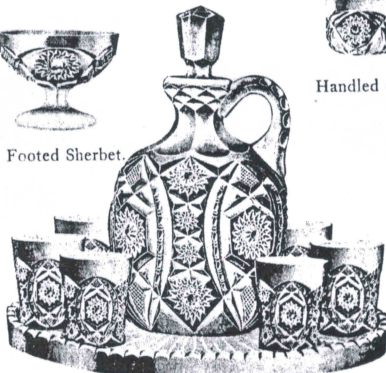

Whiskey Set, with Tray.



Salt or
Pepper Shaker.
Non-Corrosive Top.



Toothpick.



Punch Bowl and Foot.
Diameter, 10 in.
Height, 8 1/4 in.



Wine.



Footed Jelly.

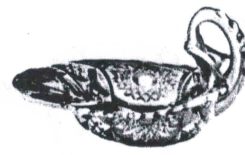

Handled Olive.



8 in. Sweet Pea Vase.

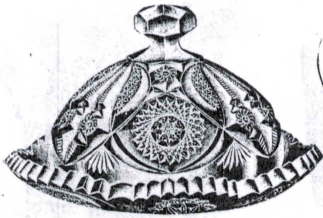

Covered Butter.



Spoon Holder.

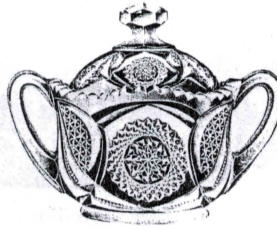

Covered Sugar.

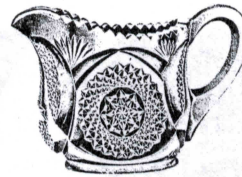

Cream.



Oil Bottle.

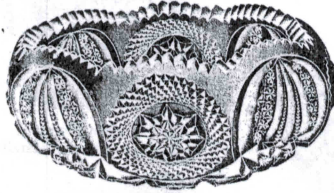

Nappy, F Shape.

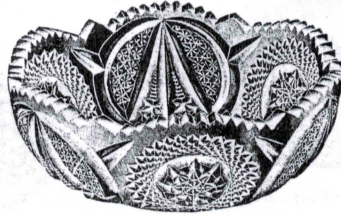

Nappy, A Shape.

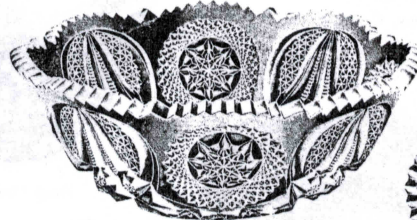

Nappy, C Shape.

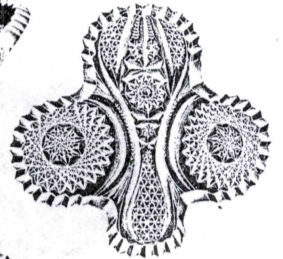

Card Tray, "Clubs."

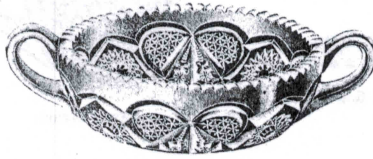

Handled Nappy.



Syrup Pitcher.

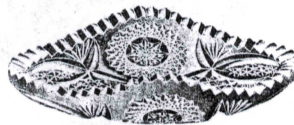

Spoon or Pickle Tray.

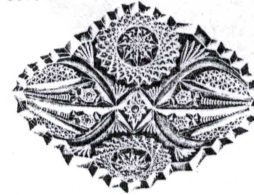

Card Tray, "Diamonds."

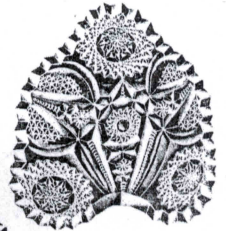

Card Tray, "Hearts."

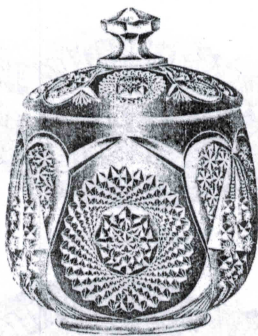

Squat Cracker Jar.



Shaker.
Non-Corrosive Cap.



Napkin Ring.



Tall Cracker Jar.

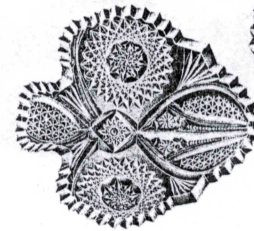

Card Tray, "Spades."



Ind. Salt.



Toothpick.

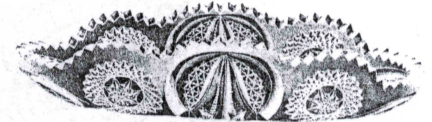

Celery Tray.



Handled Cracker Jar.



Ice Tea Tumbler

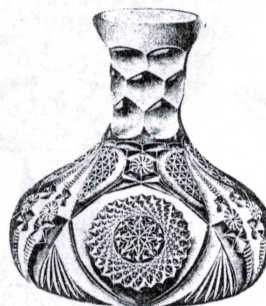

Water Bottle.



Knife Rest.

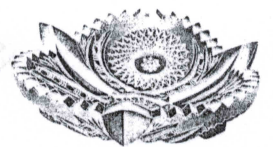

Clover Leaf Tray.



Tumbler.



Half Gallon Tankard.

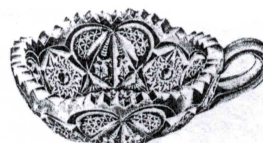

Handled Olive, Round Shape.
Also made in Heart Shape.



Half Gallon Squat Jug.

Copyright 1911 by the Mearcut Company, New York, N.Y.

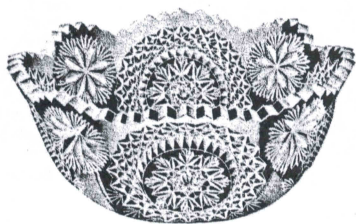

Nappy, C Shape.

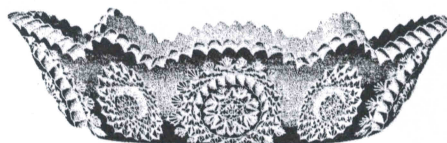

Deep Celery Tray.



Table Tumbler.



Half Gallon Tankard.
Hand Made Stuck Handle.

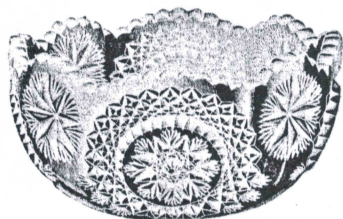

Nappy, A Shape.

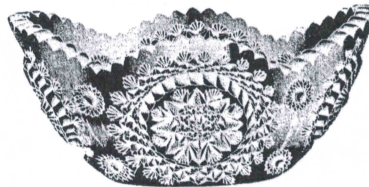

Deep Oval Orange Bowl.



Footed Bon Bon.



Berry Sugar.



Berry Cream.

No. 2696 DESIGN. "NEAR CUT."

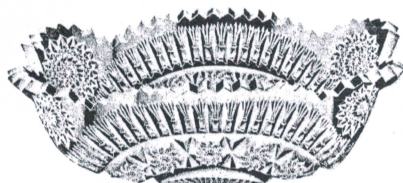

Oblong Bowl for Fruit.



Cracker Jar and Cover.

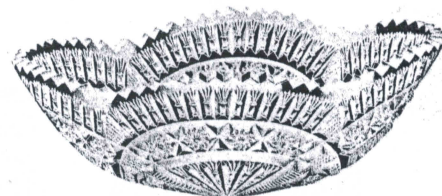

Oval Orange Bowl.



Shallow Preserve Nappy.



10 in. Punch Bowl and Foot, C Shape.

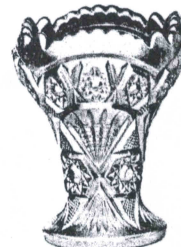

6 in. Sweet Pea Vase, D Shape.

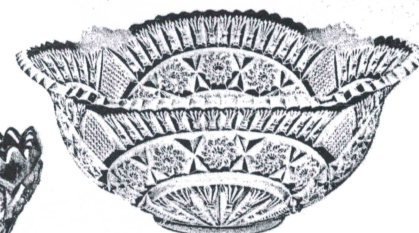

Deep Nappy, C Shape.

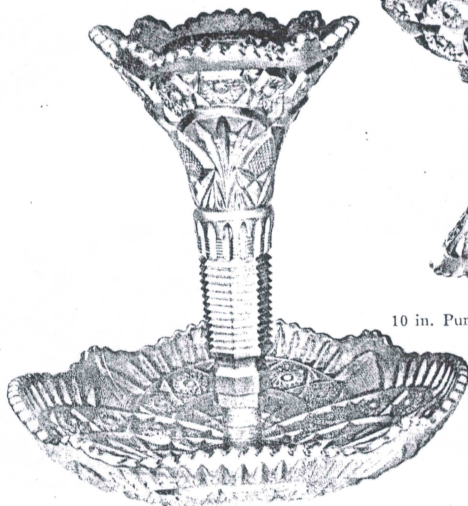

2 Piece Epergne.
Total Height 14 in. Diameter of Bowl 11 in.

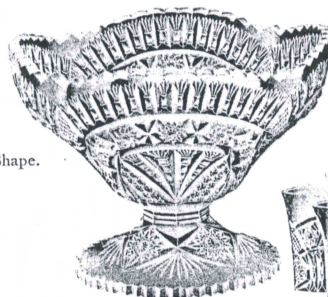

Footed Deep Comport.
A Shape.



Whiskey Jug and Tumblers.
7 Piece Whiskey.



Footed Jelly.



Tumbler.

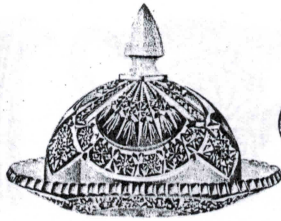

Butter Dish and Cover.

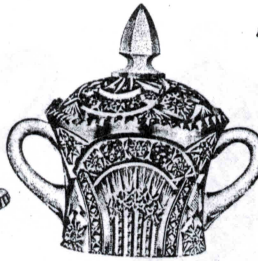

Handled Sugar Bowl.



Cream Pitcher.



Handled Spoon Holder.



Tall Pitcher.



Tankard Jug.

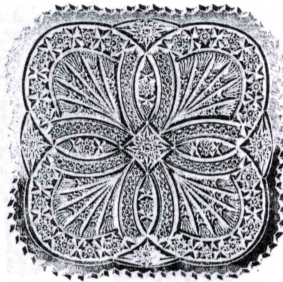

Square Candy Plate.



Tall Decanter or Cologne.

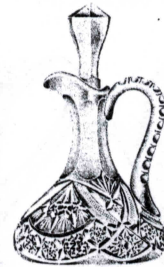

Oil Bottle.



Tall Celery.

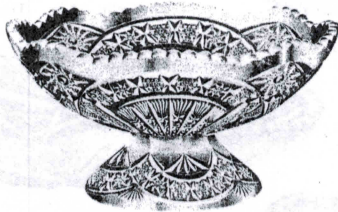

Comport, A Shape.



Punch Bowl and Foot.

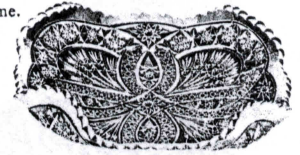

Turned Up Edge Candy Plate.



Nappy, D Shape.



Footed and Handled Sherbet.



Handled Custard.



Nappy, E Shape.



Footed Jelly and Cover.

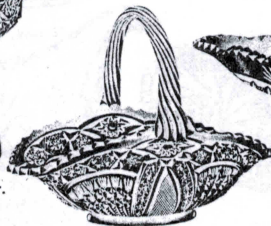

Handled Squat Basket.



Celery Tray.

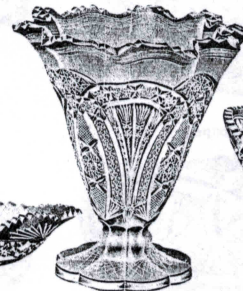

Vase, E Shape.

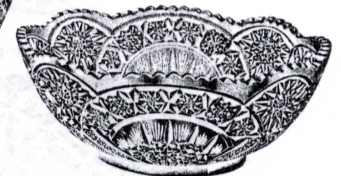

Nappy, A Shape.



Footed Bowl, E Shape.

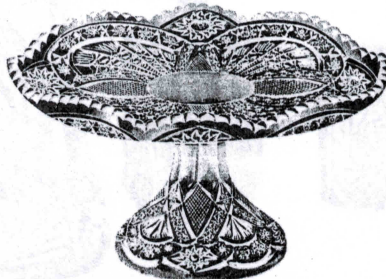

Salver.



Footed Bowl, D Shape.



Vase, A Shape.

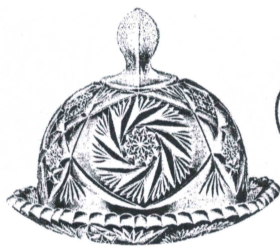

Butter Dish and Cover.



Sugar Bowl and Cover.
Two Handles.



Spoon Holder.
Two Handles.



Cream Pitcher.



4 oz. Handled Jug
and Stopper.



Salt and Pepper
Shaker.



Molasses Can, O. K. Top.



Tall Double Handled
Celery Holder.



8 oz. Oil Bottle
and Stopper.

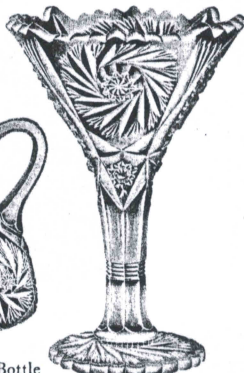

9 in. Vase, Flared.

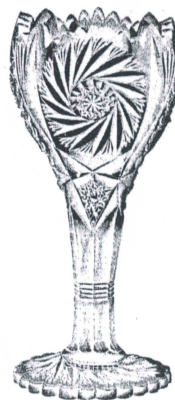

9 in. Vase, Cupped.



Handled Custard.



Punch Bowl and Foot.
Height, 13 in. Dia. Bowl 13 in.



Special Nappy, No Foot.
Made in 8 and 9 in. Sizes.

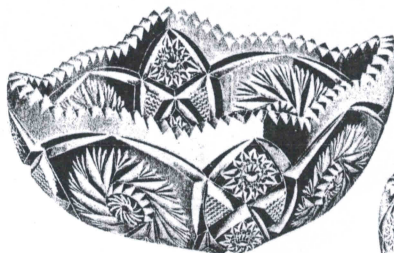

8 1/2 in. Square Nappy, Extra Heavy.
No Foot.

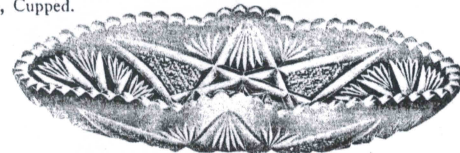

11 1/2 in. Celery Tray.

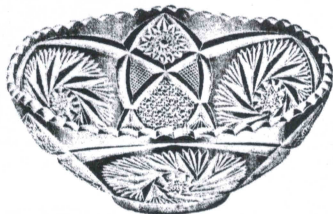

Nappy, A Shape.

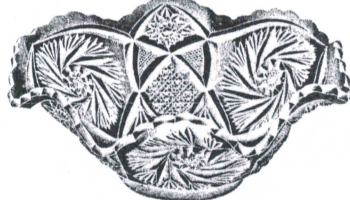

Nappy, E Shape.

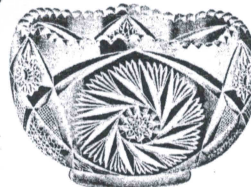

Cupped Nappy, Rose
Bowl or Nut Bowl.



Footed Comport.



6 oz. Tall Cologne
Bottle and Stopper.

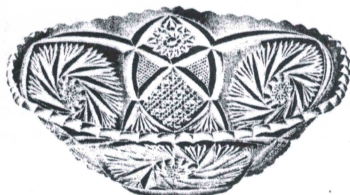

Nappy, C Shape.



Nappy, D Shape.



Nappy, A Shape.



6 1/2 in. Handled Olive Tray.



Large Quart Squat Jug.



Tumbler.



Cracker Jar and Cover.
Small Size.



Large Claret Jug.



Large Quart Tall Jug.
Also made in 1/2 Gal. size.



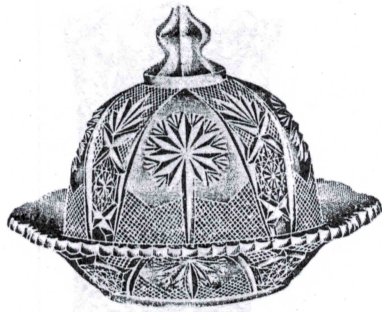

34. Butter Dish and Cover.



37. Handled Spoon.



36. Cream Pitcher.



35. Handled Sugar Bowl and Cover.

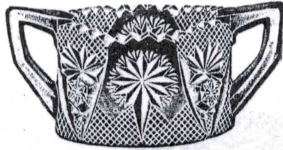

4. Berry Sugar.



5. Berry Cream.



13. 9 in. Canoe Pickle.

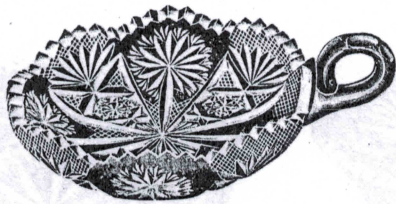

9. 6 in. Handled Olive.



6. Mayonnaise Bowl.

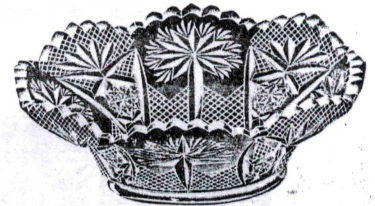

7. Sweet Meat.



8. 5 in. Low Foot Bowl.

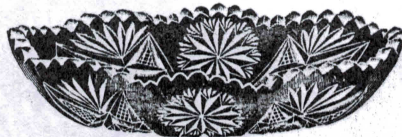

12. 8 in. Pickle Tray.



16. 5 in. Handled Olive.



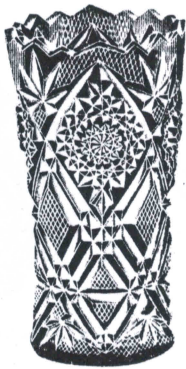

1. Small Round Vase.
6½ in. High. 3½ in. Diameter.



30. Quart Jug.
Also made
42. ½ Gal. Tall Jug.



2. Large Round Vase.
4½ in. Diameter.



3. Square Vase.
6½ in. High. 2½ in. Square.



43. Tumbler.



39. 4½ in. Nappy.
Also made Belled Shape,
38. 4½ in. Nappy.

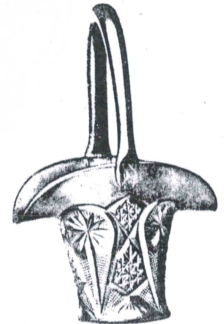

41. Tall May Basket.



11. 7 in. Shallow Nappy

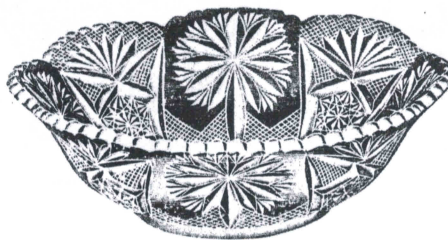

32. 8½ in. Belled Nappy, C Shape.
Also made
31. 8½ in. Round Nappy, A Shape.

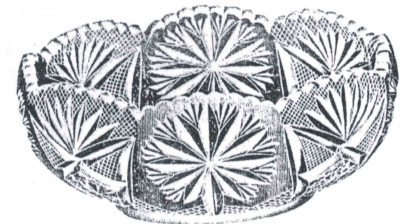

33. 7½ in. Nut Bowl.

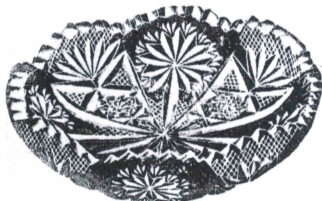

10. 6 in. Shallow Nappy.

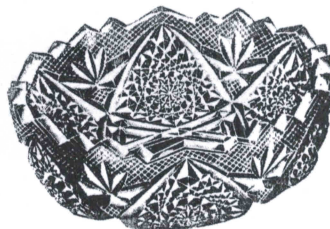

14. 6 in. Deep Nappy.

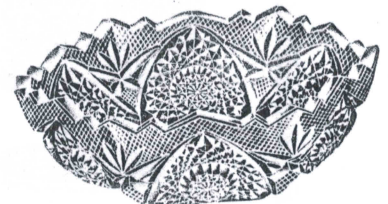

15. 7 in. Hexagon Nappy.

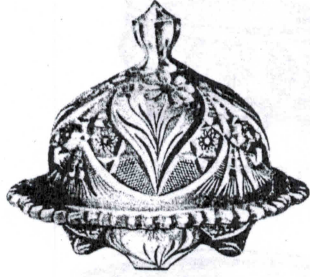

Butter Dish and Cover.



Spoon Holder.



Cream Pitcher.



Sugar Bowl and Cover.



Small Oval Sugar Bowl and Cover.



Small Oval Cream Pitcher.

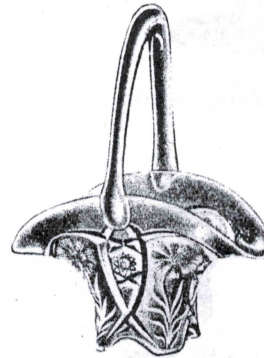

Tall May Basket.



4 1/2 in. Footed Jelly.



Tall Quart Tankard, Pressed Handle.
Also made in 1/2 Gal. Tall Tankard.



62 oz. Water Pitcher, Stuck Handle.



Table Tumbler.

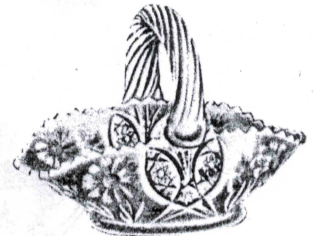

Regular Squat Basket.

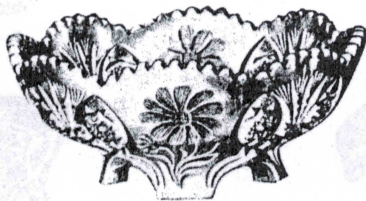

8 in. Nappy.
9 in. Nappy.

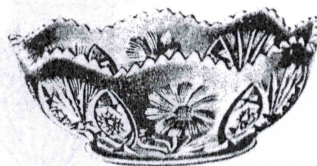

7 1/2 in. Nappy, A Shape.



5 in. Nappy, A Shape.



4 in. Nappy.
4 1/2 in. Nappy.



5 1/2 in. Handled Olive.

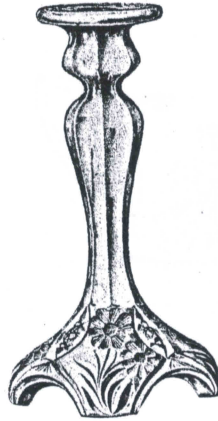

9 in. Candlestick.

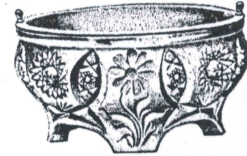

7 1/2 and 8 1/2 in. Fern Dish and Liner.



6 1/2 in.
Footed Oval Banana Split or Jelly.



6 1/2 in. Fern Dish.



1156. Shaker.



1155. Shaker.

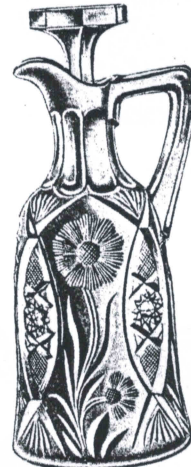

Decanter and Stopper.
24 oz. Capacity.



11 in. Celery Tray.
10 in. " "
8 in. Pickle " "



Shaker.



2 oz. Wine.



Tall Celery Holder.



Mustard or Horseradish
Jar and Cover.



14 in. Punch Bowl and Foot.



Footed Sherbet.



7 oz. Oil Bottle and Stopper.



Handled Custard.

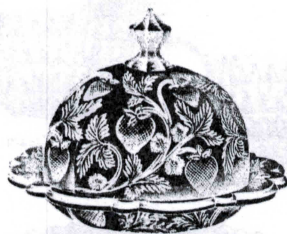

Butter Dish and Cover.



Sugar Bowl and Cover.



Cream Pitcher.



Handled Spoon Holder.



7 in. Candlestick.



Handled and Footed Berry Sugar Bowl.



Handled and Footed Berry Cream Pitcher.
5 1/2 in. Handled and Footed Bon Bon.



5 1/2 in. Footed Jelly, C Shape.



8 oz. Oil Bottle Drop Stopper.



Tankard, Made in Two Sizes;
1/2 Gal. Tall Tankard Jug.
Quart Tall Tankard Jug.



Table Tumbler.



10 1/2 in. Celery Tray.

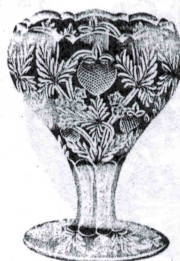

Sweet Pea Vase, Height, 6 in.



2 oz. Wine.



8 oz. Goblet.

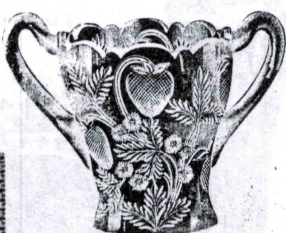

Handled Celery Holder.



Puff Box and Cover.



Nappy, F Cupped.



Handled Custard.

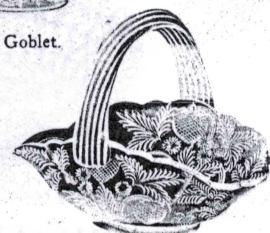

Handled Squat Basket.



Nappy, C Belled.



4 in. Nappy, A Round.
Also made C Belled.

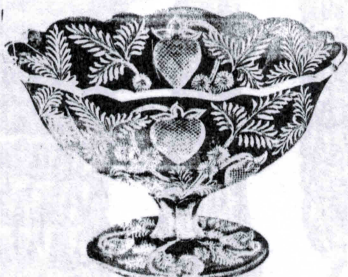

9 1/2 in. Low Foot Bowl, C Shape.

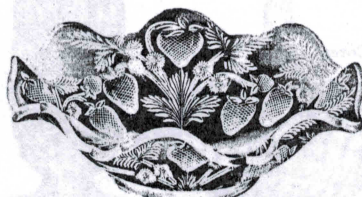

Nappy, E Crimped.



Nappy, A Round.



Tall Celery.



Handled Spoon.



Cream

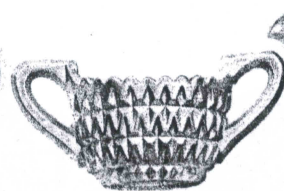

Two Handled Berry Sugar.

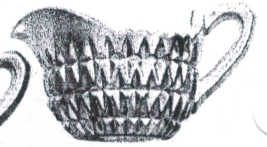

Berry Cream.

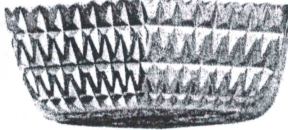

7 1/2 in. Hexagon Preserve Dish.

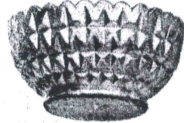

4 3/4 in. Nappy, A.

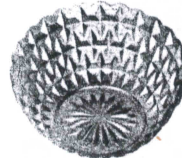

4 in. Nappy.

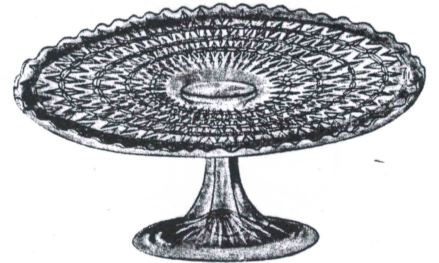

9 in. Footed Salver.

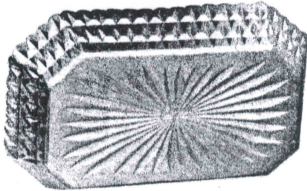

7 1/2 in. Pickle Tray.

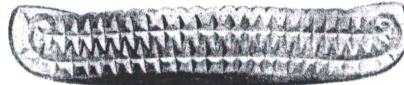

9 in. Canoe Pickle.

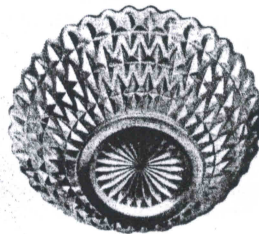

6 1/2 in. Nappy, C

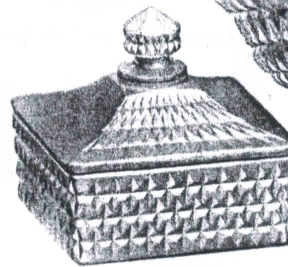

5 1/2 in. Square Honey Dish and Cover.

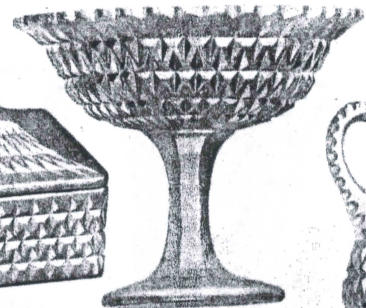

8 in. Footed Bowl.



7 oz. Oil.

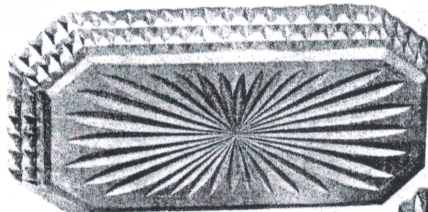

10 1/2 in. Celery Tray.

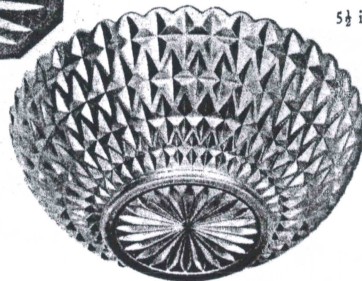

8 3/4 in. Belled Nappy, C

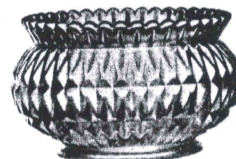

7 in. Rose Bowl.

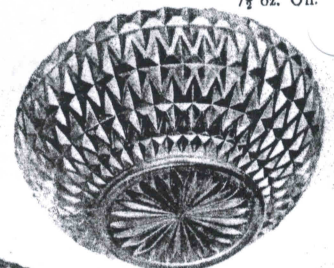

7 1/2 in. Nut Bowl.

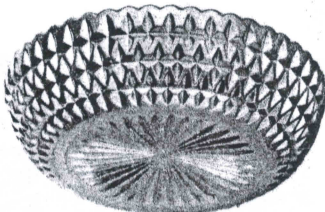

7 1/2 in. Preserve Dish.

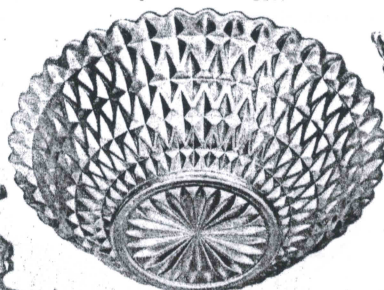

8 3/4 in. Nappy, C.



5 1/2 in. Jelly.

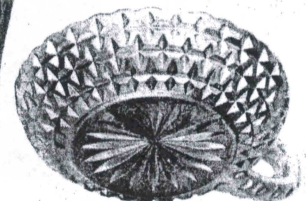

6 1/2 in. Handled Bon Bon.

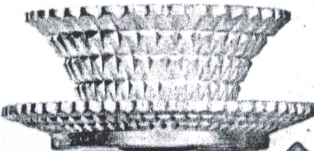

Mayonnaise Bowl and Plate.



Handled Sugar and Cover.

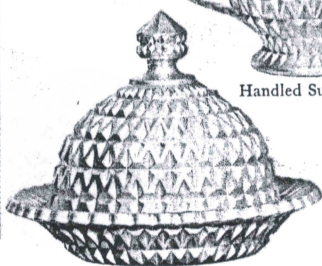

Butter Dish and Cover.

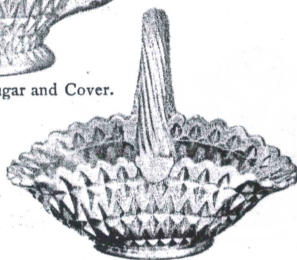

Handled Squat Basket.

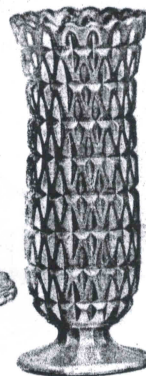

8 in. Footed Vase, B.

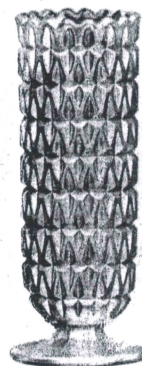

8 in. Footed Vase, A.

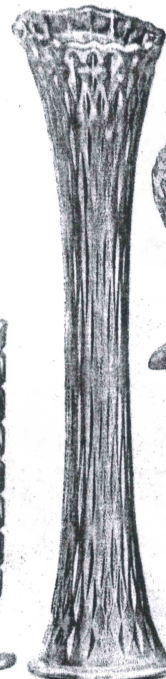

14 to 16 in. Swing Vase.



Quart Tall Jug.

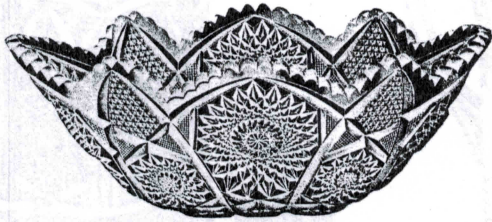

2676. 11 in. Oval Orange Bowl.

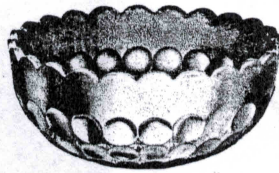

2797. 7 in. Nappy.

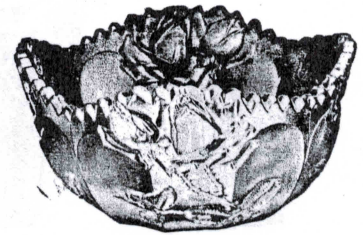

2764. 9 in. Rose.
Silver Etched Flowers and Leaves.



2670. 9 in. Deep Nappy.

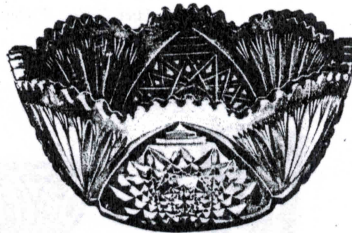

2786. 9 in. Nappy.

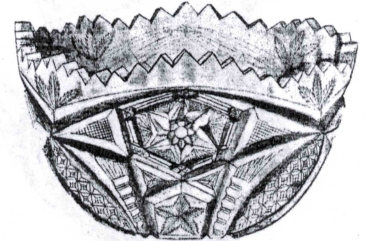

2910. 8 in. Deep Bowl.

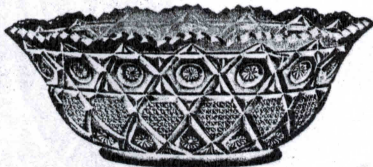

2629. 10 in. Nappy, C Belled.

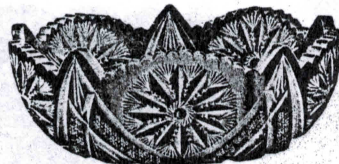

2628. 8 in. Nappy, A Round.



2690. 9 in. Deep Nappy.



2651. Special Nappy.
8 and 10 in.

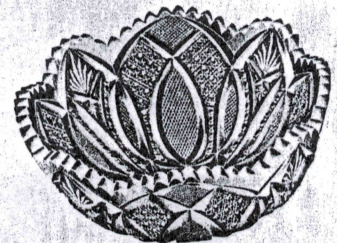

2647. 9 in. Nappy. A Shape.



2588. 14 in. Fruit Bowl.



2718. 4½ in. Nappy.

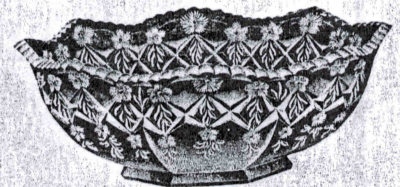

2718. 10 in. Nappy.



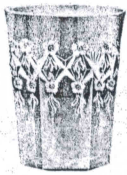

2718. Tumbler.



2718. Half Gallon Jug.

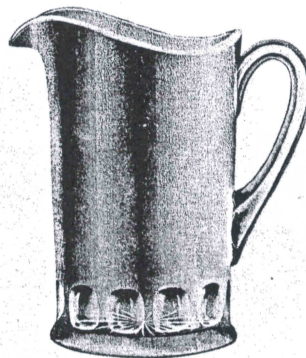

2508. Half Gallon Pitcher.
Pressed Handle.



2677. Tumbler.



2677. Pitcher.
Height, 8 in. Diameter, 6 in.
Capacity, 67 oz. Pressed Handle.



2776. Half Gallon Jug.



2797. Tumbler.



2647. Custard.



2508. Table Tumbler.



2647. Tumbler.



2647. Punch Bowl and Foot.
Made in Two Sizes.



2651. Handled Custard.

2651. Punch Bowl and Foot.
Made in Two Sizes.



2647. Half Gallon Tankard.



2626. Custard.

2626. Punch Bowl and Foot.



2631. Handled Custard.



2631. Punch Bowl and Foot.
Made in Two Sizes.

Illustrations by the artist of the glassware shown in this advertisement are the property of the manufacturer and are not to be used without his permission.



2718. Footed Berry Cream Pitcher.



2718. Footed Berry Sugar and Cover.



2658 8 oz. Tumbler.



2658 5 1/2 oz. Ind. Cream.



2658 4 oz. Mug.



2626. Double Handed Sugar.

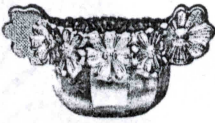

2824 Pansy Berry Sugar.

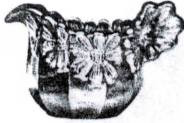

2824 Pansy Berry Cream.



2835 Colonial Berry Sugar.



2835 Colonial Berry Cream.



2655 Condensed Milk Jar.



2665 Condensed Milk Jar.



2354. Berry Sugar.



2354. Berry Cream.



2651. Condiment Set.

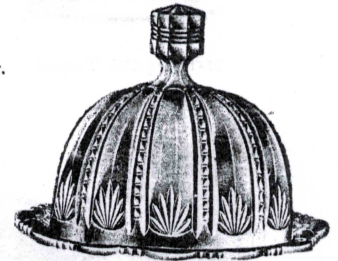

2768. Cheese Plate and Cover.

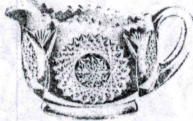

2631. Berry Cream.

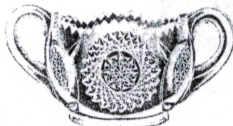

2631. Berry Sugar.



2651. Squat Cracker Jar.



Glass Clock.



Tooth Brush Holder.



2749. Small Knife Rest.



2651. Whiskey Tumbler.



Butter Mold. (Cow Print.)

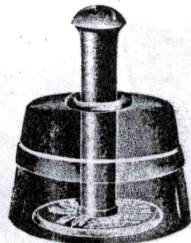

Butter Mold. (Fleur de Lis Print.) Packed 1 doz. in Box.



2651/2 Tall Wine Decanter.



2651. Goblet.

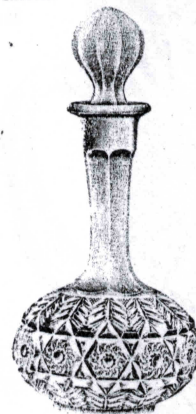

2651/1 Blown Wine Decanter.



2854. Handled Tumbler with Cover and Plate.

W. H. & A. S. B. Co. New York, N. Y.



2731. 1/2 Gal. Tankard.



2731. Tumbler.

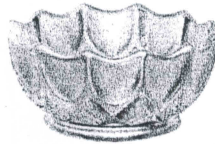

2731. 4 1/2 inch Nappy.

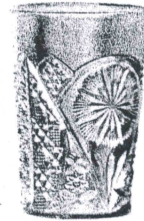

2730. Claret Tumbler.



2730. 1/2 Gal. Claret Jug.

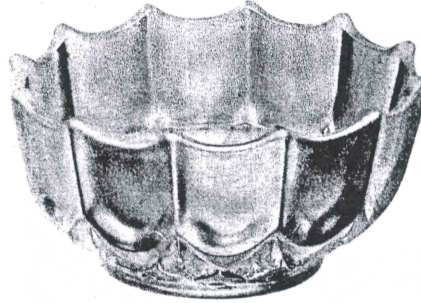

2731. 9 in. Deep Nappy.



2730. 1/2 Gal. Tankard.



2730. Tumbler.



2729. Tumbler.



2729. 1/2 Gal. Tankard.



2836. Tumbler, Fish.

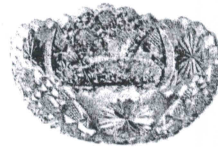

2730. 4 1/2 in. Nappy.



2836. 1/2 Gal. Tankard, Fish.

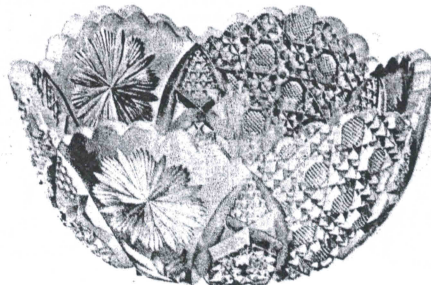

2730. 9 in. Heavy Berry Bowl.



2837. Tumbler, Peacock.



2837. 1/2 Gal. Tankard, Peacock.

THE PATENT OFFICE, LONDON. PRINTED BY THE PATENT OFFICE, LONDON.

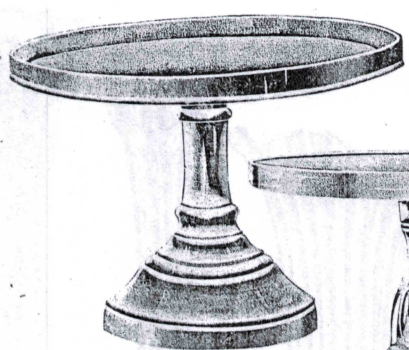

99. Plain Restaurant Salver. Various Sizes.

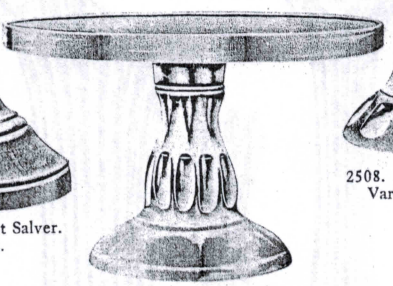

2537. Cake Salver. Various Sizes.

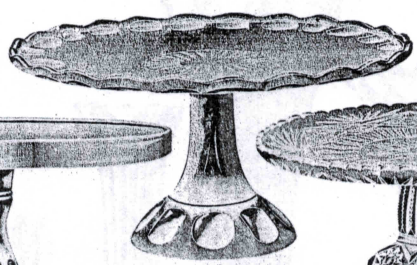

2508. Cake Salver. Various Sizes.

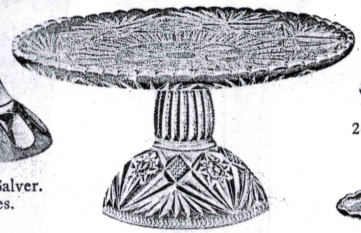

2626. Footed Cake Salver. Various Sizes.

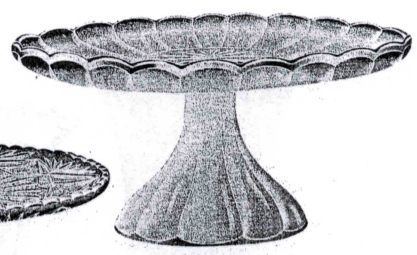

2630. Footed Cake Salver. Various Sizes.

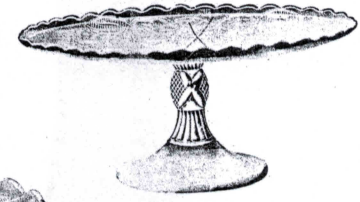

2579. 9 in. Footed Salver.

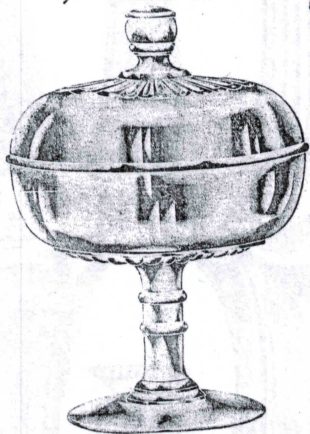

50. Footed Bowl and Cover. Various Sizes.

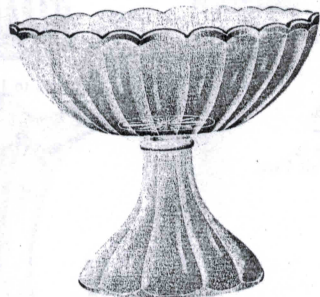

2630. Footed Bowl. Various Sizes.

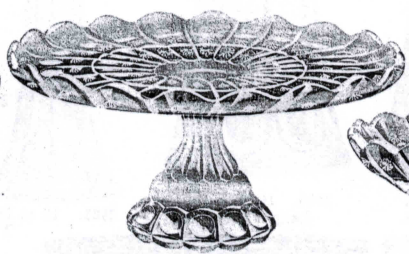

2769. Alexis 10 in. Salver.

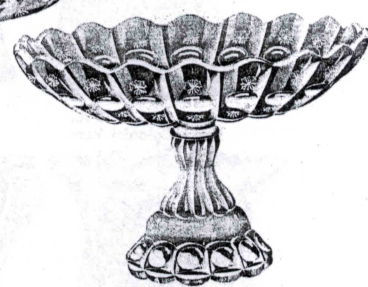

2769. Alexis 9 in. Banquet Bowl.

(SEE PRICE LIST FOR SIZES.)



2651. 9 in. Footed Banquet Bowl.

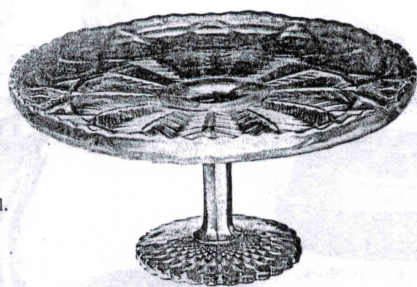

2651. 10 in. Salver.

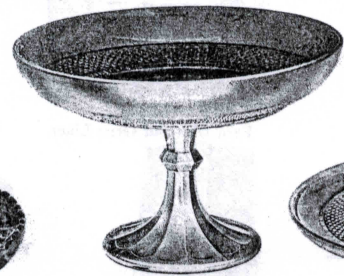

2719. 8 in. Footed Banquet Bowl.

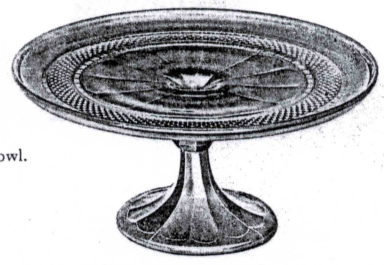

2719. 10 in. Salver.

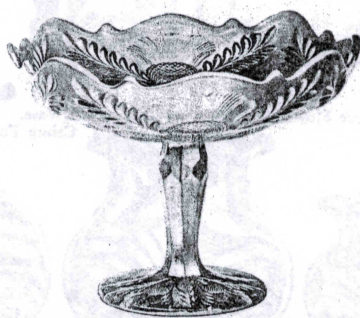

2766. Footed Banquet Bowl. Various Sizes.

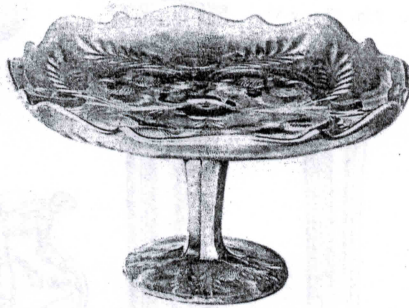

2766. Cake Salver. Various Sizes.



2766. 9 in. Footed Bowl. F Shape.

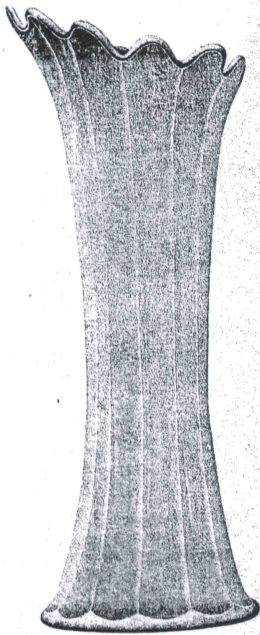

2630. 16 to 18 in. Large Colonial Vase.

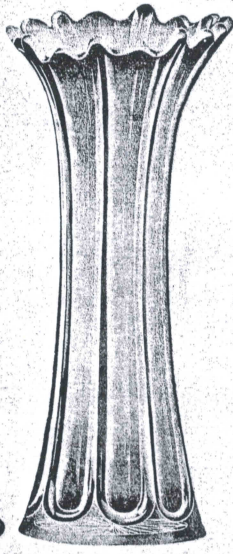

2586. 16 to 18 in. Large Vase.

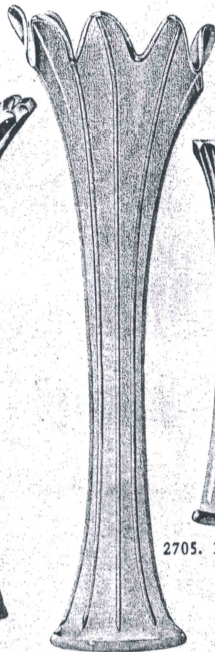

2585. 12 to 16 in. Tall Vase.

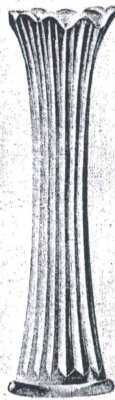

2705. 10 in. Vase.

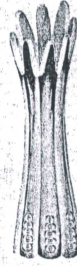

2707. 6 in. Vase.

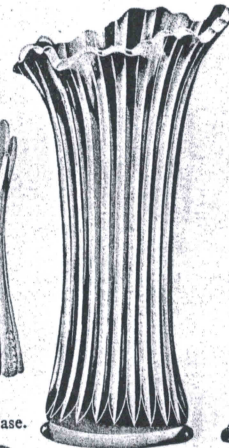

2704. 12 to 16 in. Vase.

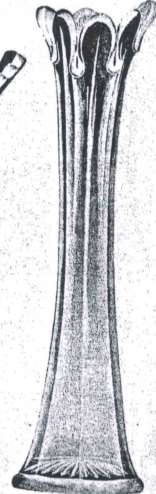

2583. 12 in. Vase.

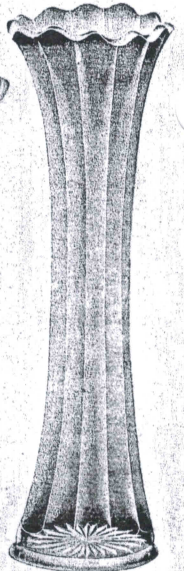

2706. 12 to 16 in. Vase.

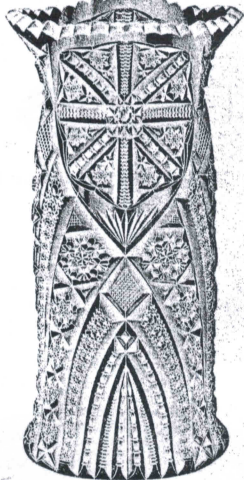

2671. 12 in. Heavy Imitation Cut Glass.

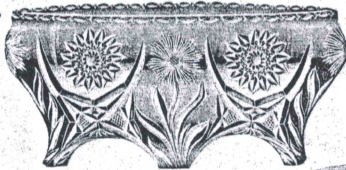

2740. Fern Dish.

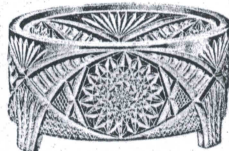

2689. 6 in. Fern Dish and Glass Liner.

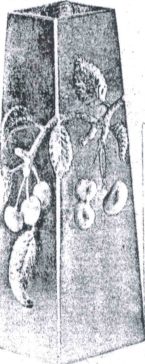

2750. Turned Edge Bouquet.



2899. Flower Block, all Sizes.

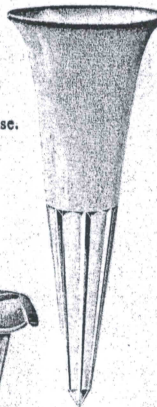

2582. Spike Lawn Vase. Either Plain or Crimped Top.

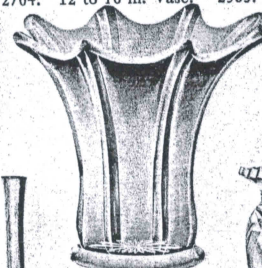

2585. Sweet Pea Vase. Squat Shape.

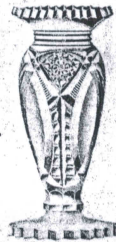

2642. 6 3/4 in. Footed Vase.



2750. Trumpet Vase.

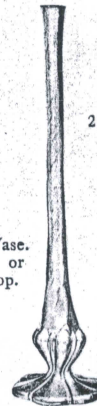

2643. 6 3/4 in. Footed Vase.

2362. 8 to 9 in. Bud Vase.

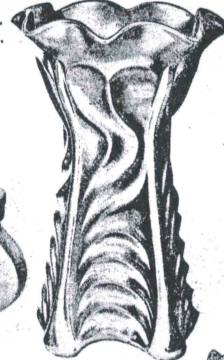

2735. 9 in. Cherry Vase.



2840. 7 in. Tall Vase. Crimp Top.

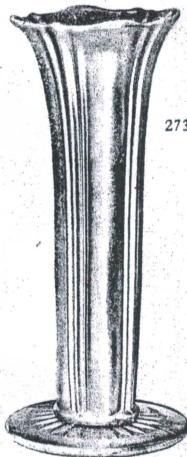

2839. 13 in. Tall Vase.

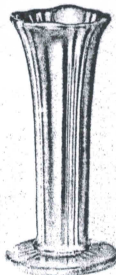

2839. 7 in. Tall Vase.

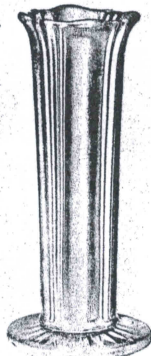

2839. 9 in. Tall Vase.

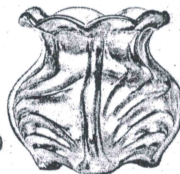

2841. 5 in. Low Rose Bowl.

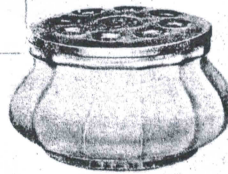

2841. 6 in. Low Rose Bowl.

2863 1/2. 3 Piece Flower Center.

2840. 9 in. Tall Vase. Crimp Top.

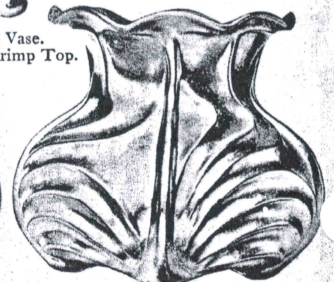
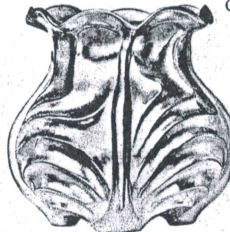

2841. 9 in. Low Rose Bowl.

W. H. H. & C. O. S. N. Y. C. U. S. A.



12 in. Orange Bowl and Foot.

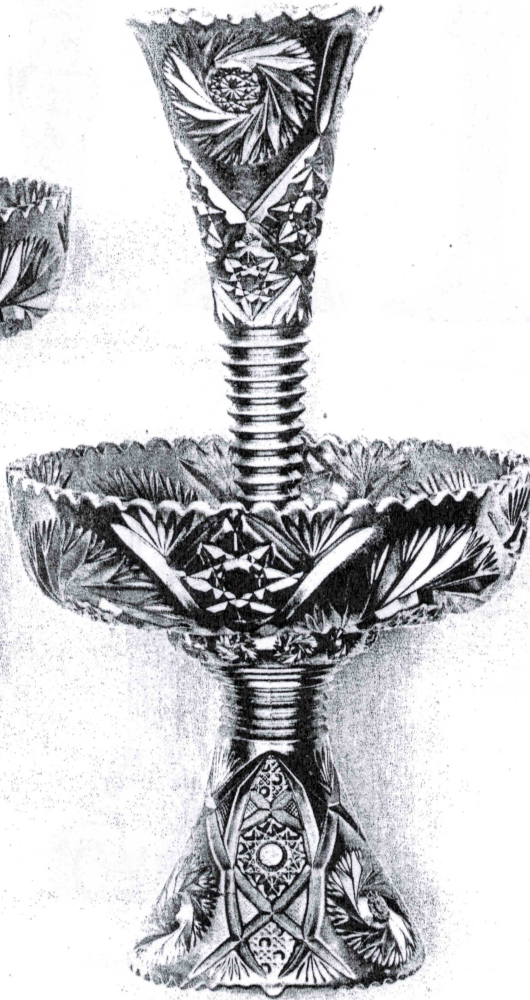

Three-piece Epergne.

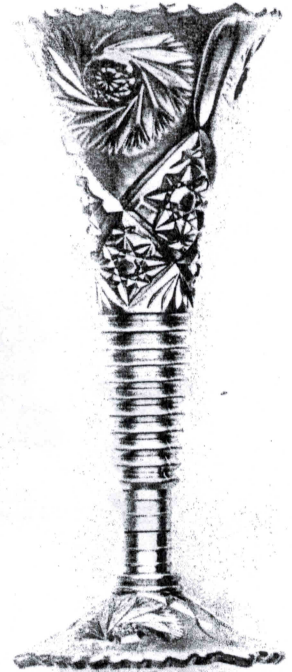

14 in. Two-piece Vase.

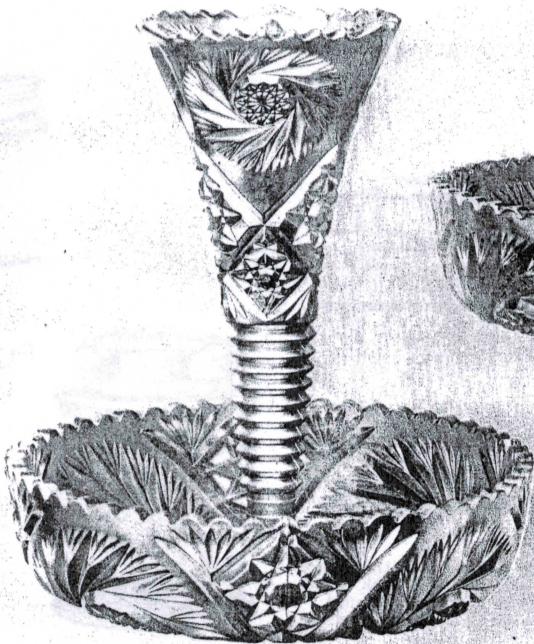

Two-piece Epergne.

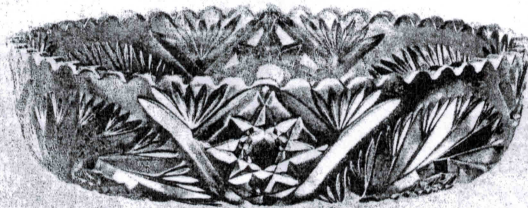

12 in. Fruit Bowl.

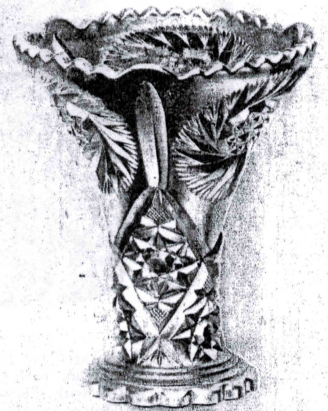

9 in. Sweet Pea Vase.

Vertical text on the left margin, likely a page number or reference code.

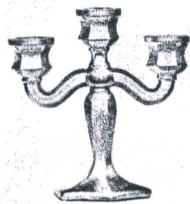

2759. 5 in.
3 Prong Candlestick.

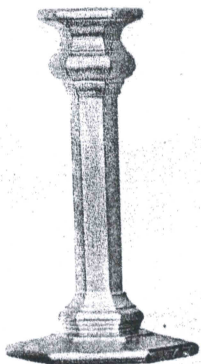

2859
7 in. Candlestick.

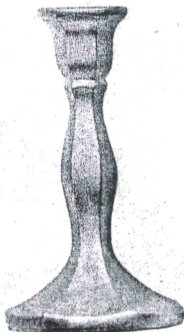

2862
6 1/2 in. Candlestick.

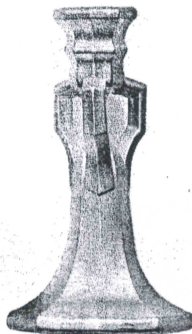

2818
6 in. Candlestick.

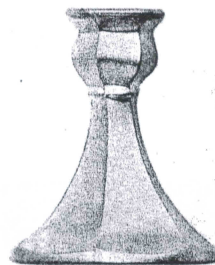

2630. 6 in. Martha
Washington Candlestick.

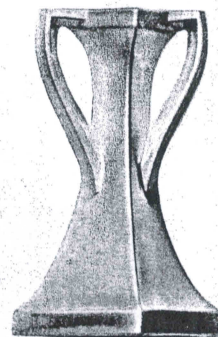

2750. 7 in.
2 Handle Candlestick.

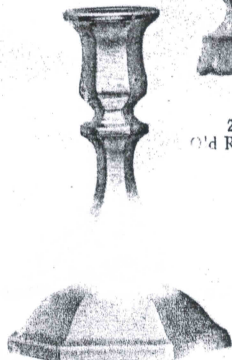

2825. 5 in.
Old Rose Candlestick.

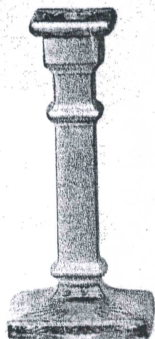
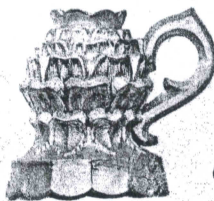

916
4 in. Candlestick.



9 in.
Crucifix Candlestick.

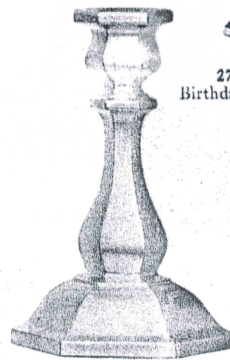

2630. Candlestick.
Made in 2 Sizes.



2798. 3 in.
Birthday Candlestick.

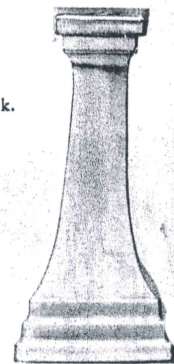

2777. 7 in.
Mission Candlestick.

TOBACCO OR CIGAR JARS.

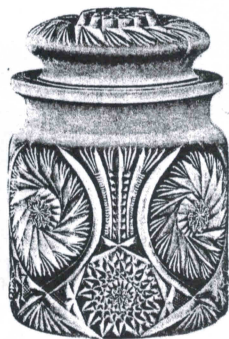

2745
Cigar or Tobacco Jar, Heavy Near Cut.
Imitation Cut, with Glass Stopper
Fitted with Patent
Holder for Moistner.

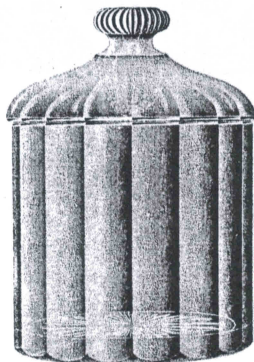
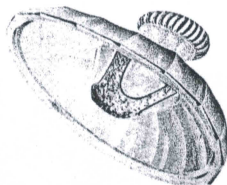

2746
Cigar or Tobacco Jar, Heavy Near
Cut Mission Style, with Glass
Stopper Fitted with Patent
Sponge Holder for Moistner.

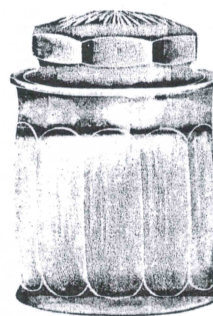
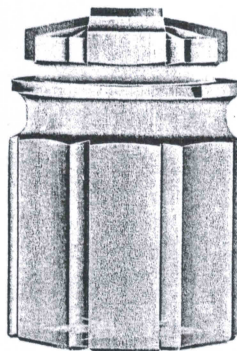

2748. Cigar or Tobacco Jar.
With Glass Stopper Fitted with Patent
Sponge Holder for Moistner.

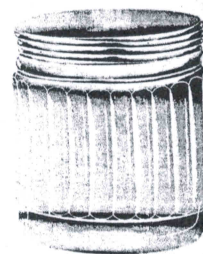

2747
Cigar or Tobacco Jar.
Metal Screw Cap.

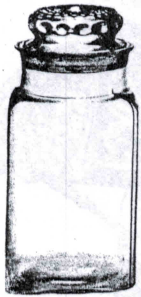

1. Round Corner Square Candy Jar.



2. Bevel Corner Square Candy Jar.



3. Round Candy Jar.



4. Egyptian Candy Jar.

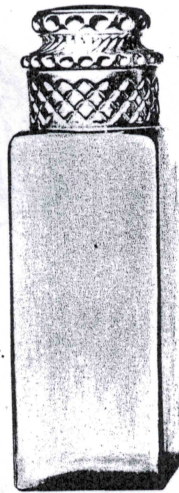

6. 10 lb. Square Show Jar.



7. Round Candy Jar and Cover.



8. 2 lb. Squat Candy Jar. Tall Shape.



9. 4 lb. Octagon Candy Jar.



11. 2 lb. Chewing Gum Jar and Cover.



17. Round Chewing Gum Jar and Cover.



19. Tall Ring Jar and Cover.

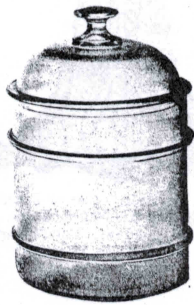

25. Squat Ring Jar and Cover.



French Jar and Cover.

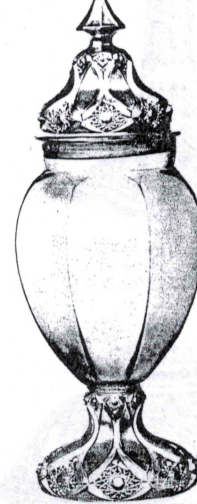

Venetian Jar and Cover.

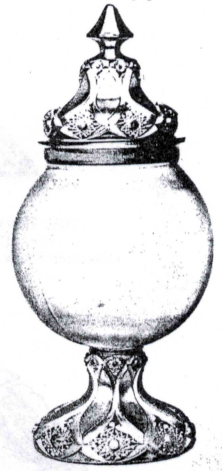

Roman Jar and Cover.

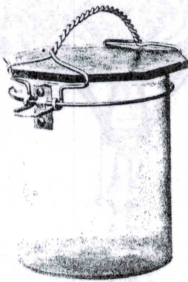

18. Patented Hinge Cover Jar. (Closed.)

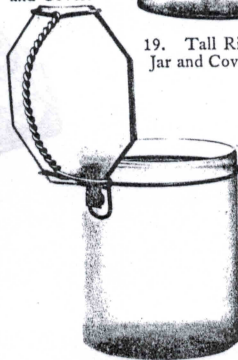

18. Patented Hinge Cover Jar. (Open.)

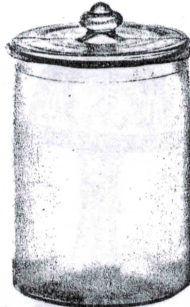

14. Tall Display Jar and Cover.



15. Inverted Show Jar.

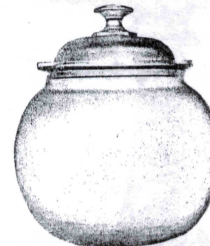

25. 1 Gal. Display Globe and Cover.



25. Iron Mold Fish Globe, Ground Top.

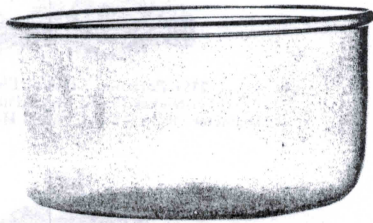

40. Shallow Aquaria or Lemonade Jar.

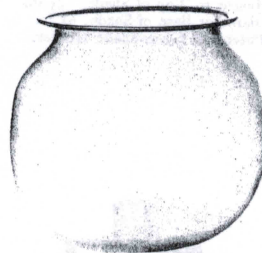

20. Hand Made Fish Globe Fire Finished Top.



20. Display Globe and Cover.

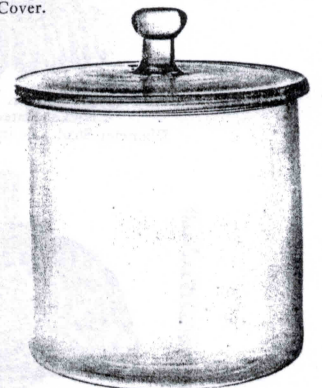

45. Tall Display Jar and Cover.

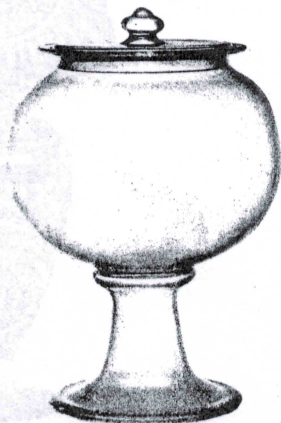

34. Footed Display Globe and Cover.

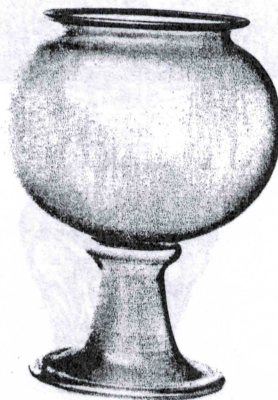

34. Footed Fish Globe. Hand Made, Fire Finished Top.

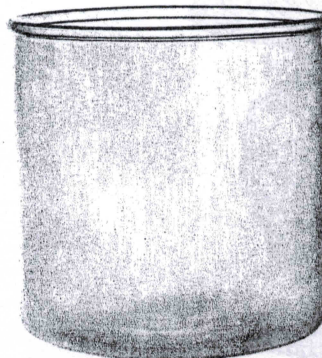

45. Tall Aquaria or Lemonade Jar.

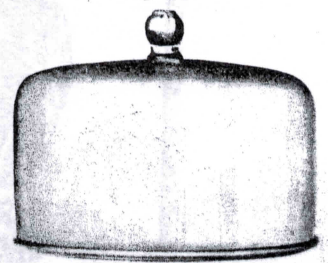

Cake or Cheese Cover.

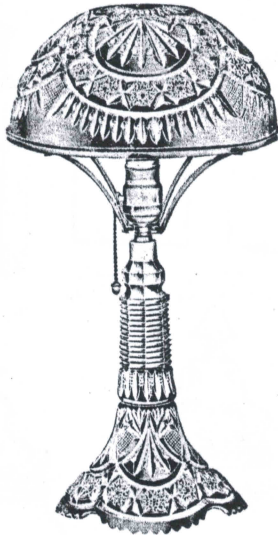

2660 Portable. Gas or Electric.
Nickel Plated Metal Parts.
Diameter Shade, 10 in. Total Height, 19 in.

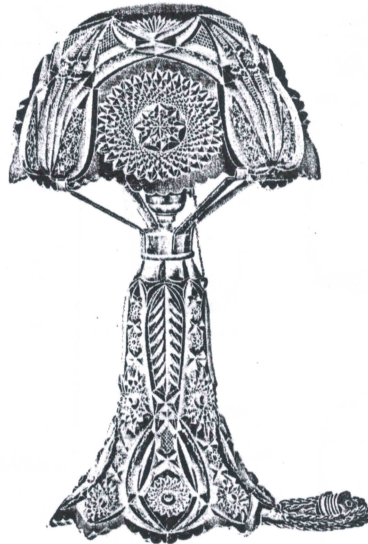

2631 Portable. Gas or Electric.
Silver Plated Metal Parts.
Diameter Shade, 12 in. Total Height, 20 in.



2760 Portable. Gas or Electric.
Silver Plated Metal Parts, White Etched Flower.
Diameter Shade, 12 in. Total Height, 22 in.



2792 Portable. Electric Only.
Nickel Plated Metal Parts.
Diameter Shade, 10 in. Total Height, 21 in.

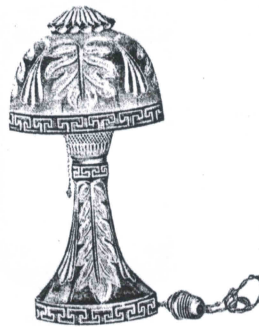

2801 Portable. Electric Only.
Height to Top of Shade, 12½ in.
Diameter Base of Shade, 6½ in.
Patent all Glass Shade Holder.

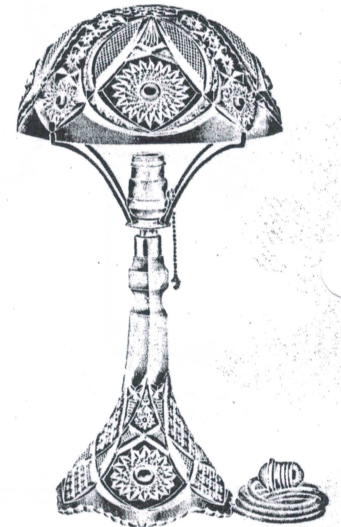

2351 Portable. Gas or Electric.
Nickel Plated Metal Parts.
Diameter Shade, 10 in. Total Height, 19½ in.



2340. Oil Lamp.
Crystal Imitation Cut Glass, Nickel Plated Metal
Parts, with D Wick Burner.
Diameter Shade, 10 in. Total Height, 17 in.



2760. Oil Lamp.
White Etched Flower, Silver Plated Metal Parts,
with Royal Center Draft Burner.
Diameter Shade, 12 in. Total Height, 18½ in.

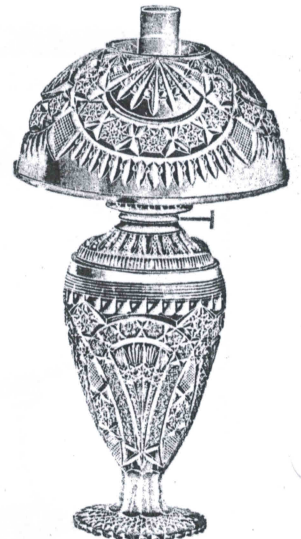

2660. Oil Lamp.
Crystal Imitation Cut Glass, Nickel Plated Metal
Parts, with Single D Wick Burner.
Diameter Shade, 10 in. Total Height, 18 in.

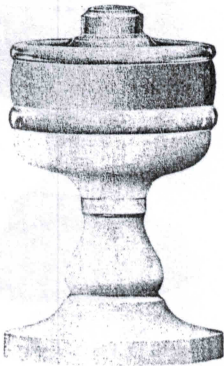

2575 C Sewing Lamp.
No. 2 Collar.

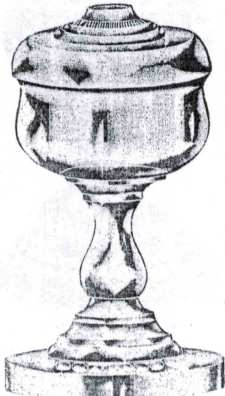

269 D Stand.
No. 2 Collar.

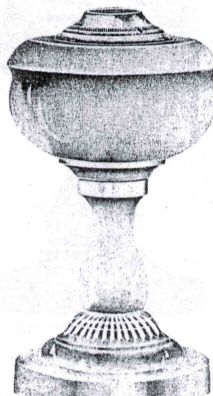

497 B Stand.
No. 2 Collar.

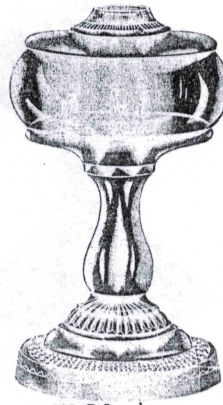

448 C Stand.
No. 2 Collar.

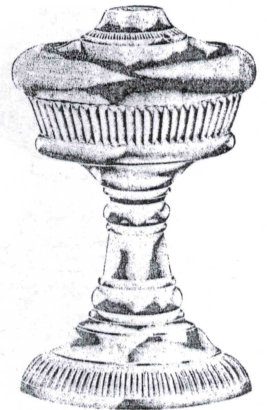

360 F Stand.
No. 2 Collar.

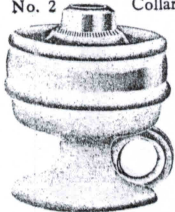

2575 O Footed Hand Lamp.
No. 1 Collar.



269 A Footed Hand Lamp.
No. 1 Collar.

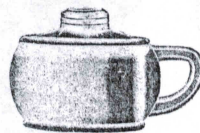

497 O Flat Hand Lamp.
No. 1 Collar.



448 O Footed Hand Lamp.
No. 1 Collar.



360 O Footed Hand Lamp.
No. 1 Collar.

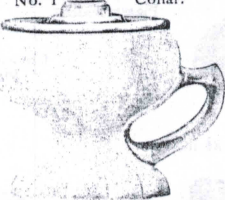

2575 A Footed Hand Lamp.
Made with A or B Collars.

No. 269 LAMP LINE
Riverside Clinched on Collar

OO Stand Lamp, Height, 4 1/4 in.	
O " " " " " " " " " " " "	7 3/4 "
A " " " " " " " " " " " "	8 1/4 "
B " " " " " " " " " " " "	9 1/2 "
C " " " " " " " " " " " "	10 "
D " " " " " " " " " " " "	8 1/2 "
C Sewing " " " " " " " " " " " "	8 1/4 "
D " " " " " " " " " " " "	8 1/4 "

No. 497 LAMP LINE
Riverside Clinched on Collar

O Flat Hand Lamp, Height, 2 3/4 in.	
A " " " " " " " " " " " "	4 1/2 "
OO Stand " " " " " " " " " " " "	7 1/2 "
O " " " " " " " " " " " "	7 1/2 "
A " " " " " " " " " " " "	8 1/2 "
B " " " " " " " " " " " "	9 1/2 "
C " " " " " " " " " " " "	10 3/4 "
C Sewing " " " " " " " " " " " "	7 3/4 "

No. 360 LAMP LINE
Riverside Clinched on Collar

O Footed Hand Lamp, Height, 4 3/4 in.	
OO Stand Lamp, " " " " " " " " " " " "	7 3/4 "
A " " " " " " " " " " " "	8 "
B " " " " " " " " " " " "	8 3/4 "
C " " " " " " " " " " " "	9 "
D " " " " " " " " " " " "	9 1/2 "
C Sewing " " " " " " " " " " " "	7 3/4 "

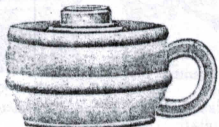

2575 O Hand Lamp.
No. 1 Collar.



2574 C Sewing Lamp.
No. 2 Collar.



516 D Sewing Lamp.
No. 2 Collar.



448 OO Stand Lamp.
No. 1 Collar.

No. 448 LAMP LINE
Riverside Clinched on Collar

O Flat Hand Lamp, Height, 2 3/4 in.	
O Ftd. Hand Lamp, " " " " " " " " " " " "	4 1/2 "
OO Stand Lamp, " " " " " " " " " " " "	7 "
O " " " " " " " " " " " "	7 1/4 "
A " " " " " " " " " " " "	8 "
B " " " " " " " " " " " "	8 1/2 "
C " " " " " " " " " " " "	9 1/2 "
C Sewing " " " " " " " " " " " "	7 1/4 "

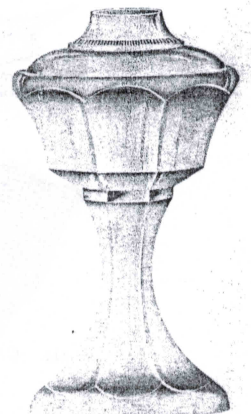

2581 C Stand Lamp.



2575 OO Stand, No. 1 Collar.
No. 2575 LAMP LINE
Plaster Collar. Cambridge Shrunk
on Collar. Riverside Clinched on
Collar

O Flat Hand Lamp, Height, 3 in.	
O Ftd. " " " " " " " " " " " "	4 1/2 "
A " " " " " " " " " " " "	4 1/2 "
B " " " " " " " " " " " "	4 1/2 "
C " " " " " " " " " " " "	5 1/2 "
OO Stand Lamp, " " " " " " " " " " " "	7 3/4 "
O " " " " " " " " " " " "	8 "
A " " " " " " " " " " " "	8 1/2 "
B " " " " " " " " " " " "	9 1/2 "
C " " " " " " " " " " " "	10 1/2 "
C Sewing " " " " " " " " " " " "	8 1/2 "
D " " " " " " " " " " " "	9 "



2574 O Footed Hand Lamp.
No. 1 Collar.



516 O Footed Hand Lamp.
No. 1 Collar.

No. 516 LAMP LINE
Riverside Clinched on Collar.

O Ftd. Hand Lamp, Height, 3 in.	
OO Stand Lamp, " " " " " " " " " " " "	7 "
O " " " " " " " " " " " "	7 1/4 "
A " " " " " " " " " " " "	8 1/4 "
B " " " " " " " " " " " "	9 "
C " " " " " " " " " " " "	10 1/4 "
D " " " " " " " " " " " "	10 1/4 "
C Sewing " " " " " " " " " " " "	8 1/4 "

2574 O Flat Hand Lamp.
No. 1 Collar.
No. 2574 LAMP LINE
Plaster Collar. Cambridge Shrunk on
Collar. Riverside Clinched on
Collar

O Flat Hand Lamp, Height, 3 in.	
O Ftd. " " " " " " " " " " " "	5 "
OO Stand Lamp, " " " " " " " " " " " "	7 3/4 "
O " " " " " " " " " " " "	7 3/4 "
A " " " " " " " " " " " "	8 "
B " " " " " " " " " " " "	8 1/2 "
C " " " " " " " " " " " "	9 1/2 "
D " " " " " " " " " " " "	10 "
C Sewing " " " " " " " " " " " "	8 1/2 "
D " " " " " " " " " " " "	8 1/2 "
F " " " " " " " " " " " "	8 1/2 "

PATENT COLLAR.
Clean Safe Durable
Perfection in Lamp Construction.

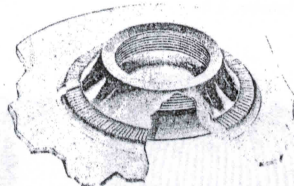

This is a full Double Collar with lock grooves in the top or outer edge, and in the inner edge spun to the inside of the bowl, making the collar perfectly tight. Can not come loose or leak. This is the same style collar as used in the past by THE RIVERSIDE GLASS CO.

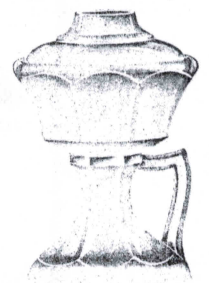

2581 Footed Hand Lamp.
No. 2581 LAMP LINE
Riverside Clinched Collar.

O Flat Hand Lamp, Height, 2 1/2 in.	
O Ftd. " " " " " " " " " " " "	5 1/2 "
OO Stand Lamp, " " " " " " " " " " " "	7 1/2 "
O " " " " " " " " " " " "	8 "
A " " " " " " " " " " " "	8 1/2 "
B " " " " " " " " " " " "	9 "
C " " " " " " " " " " " "	9 1/2 "
D " " " " " " " " " " " "	10 "
C Sewing " " " " " " " " " " " "	8 "

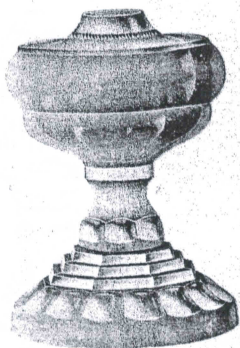

2567C. Sewing. No. 2 Collar. Height to Top of Collar, 8½ in.

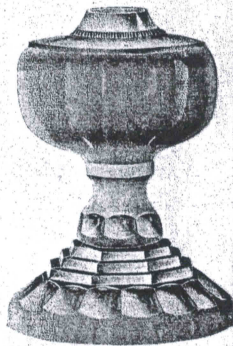

2566C. Sewing. No. 2 Collar. Height to Top of Collar, 8½ in.

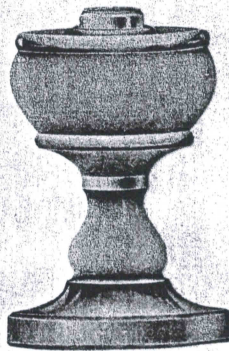

2578C. Sewing. No. 2 Collar. Height to Top of Collar, 8½ in.

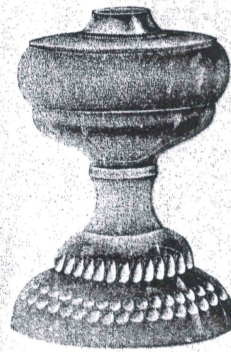

2571C. Sewing. No. 2 Collar. Height to Top of Collar, 8½ in.



2570C. Sewing. No. 2 Collar. Height to Top of Collar, 8½ in.

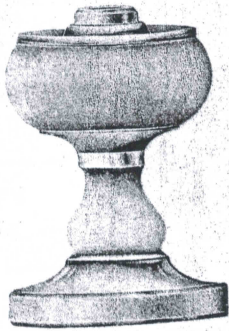

2579C. Sewing. No. 2 Collar. Height to Top of Collar, 8 in.

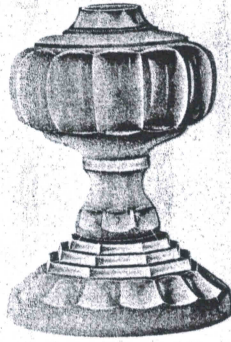

2569C. Sewing. No. 2 Collar. Height to Top of Collar, 8½ in.



2580C. Sewing. No. 2 Collar. Height to Top of Collar, 8½ in.

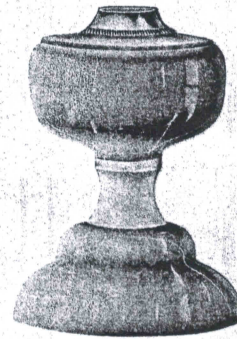

2572C. Sewing. No. 2 Collar. Height to Top of Collar, 8½ in.



Duchess Night Lamp. Plaster Collar.

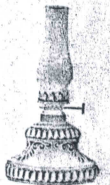

Countess Night Lamp. Plaster Collar.



2624. Fount, Plaster Collar. Can also be furnished in Shrunken on Collar.



2626. Feeder Fount. Riverside Clinched on No. 2 Collar. Can also be furnished in Plaster Collar.



2625. Feeder Fount. Plaster Collar. Can also be furnished in Shrunken on Collar.

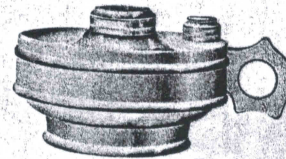

2623. Feeder Fount. Plaster Collar. Can also be furnished in Shrunken on Collar.

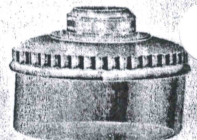

2622. Kitchen Fount. Plaster Collar.

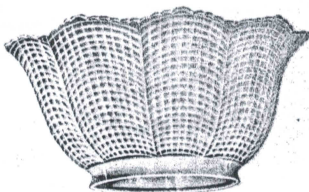

811. C Shape or Flared Gas Shade. Diameter, 7½ in.

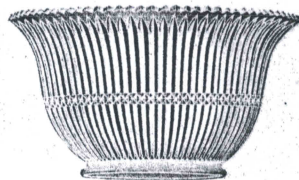

2634. Flared or C Shape Gas Shade. Diameter, 7½ in.

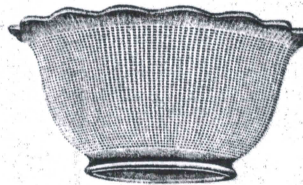

819. C Shape or Flared Prism Gas Shade. Diameter, 7½ in.

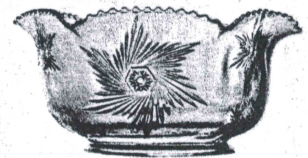

2663. B Shape or Crimped Gas Shade. Diameter, 7½ in.

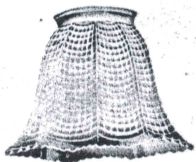

711. C Shape or Flared Electric Shade. Diameter, 5 in.



2634. C Shape or Flared Electric Shade. Diameter, 4¾ in.



719. C Shape or Flared Prism Electric Shade. Diameter, 5 in.

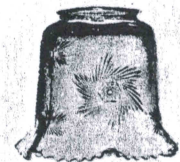

2663. B Shape or Crimped Electric Shade. Diameter, 4¾ in.



Inverted Gas Shade. Made in 5-6-7 in. Size. Fitter 3¼ in. so as to fit Standard Electric or Gas Fitter.

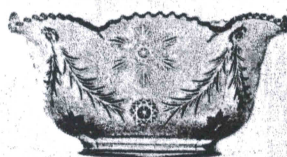

2662. B Shape or Crimped Gas Shade. Diameter, 7½ in.

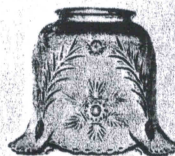

2662. B Shape or Crimped Electric Shade. Diameter, 4¾ in.

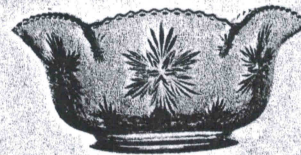

2664. B Shape or Crimped Gas Shade. Diameter, 7½ in.



2664. B Shape or Crimped Gas Shade. Diameter, 4¾ in.

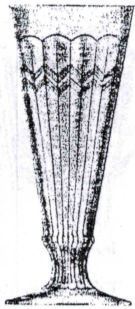

Footed Grape Juice.
Capacity, 4 ounces.

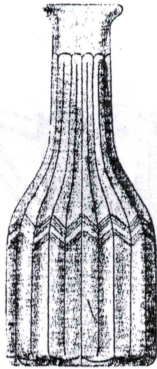

Phosphate or "Bitter Bottle."
No Tube.



9 oz.
Table Tumbler.

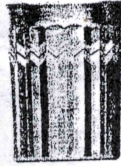

6 oz.
Water Glass.



5 oz.
Footed Sherbet.



Handled Custard
Capacity, 4½ ounces.

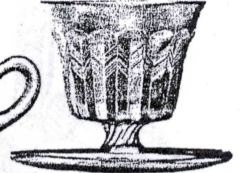

Combination Auto Saucer
Ice Cream and Wafer Tray.
Capacity, 5½ ounces.

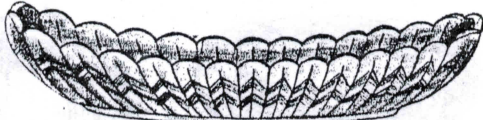

7 in. Banana Split or Spoon Tray.

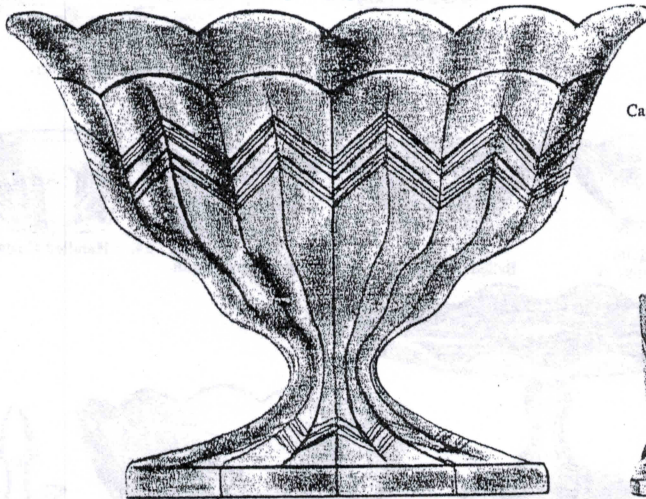

12 in. Footed Orange Bowl.

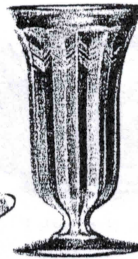

Cafe Parfait.
Capacity, 4½ ounces.

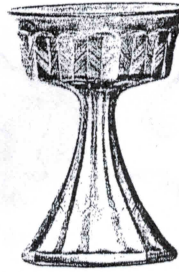

High Foot Auto Sundae.
Capacity, 5 ounces.

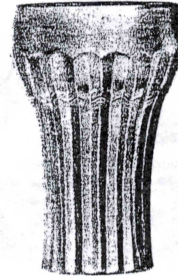

12 oz. Soda.

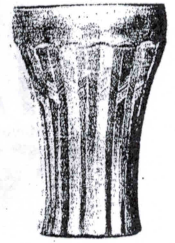

8 oz. Soda.

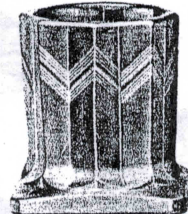

Low Spoon Holder.



Sugar and Cover.

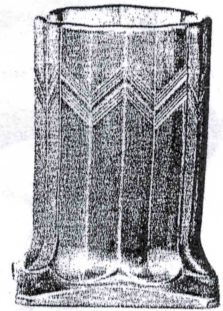

Tall Spoon Holder.



Individual Straw or Bouquet Holder.



Straw Jar and Cover.

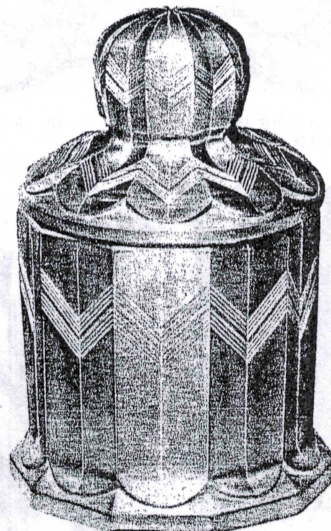

Tall Crushed Fruit Jar and Cover.



Low Sanitary Crushed Fruit Bowl and Cover.

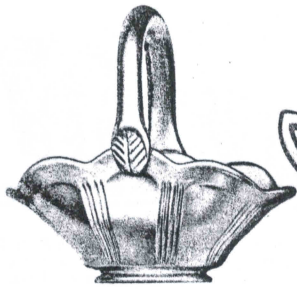

13. SquatHandled Basket.

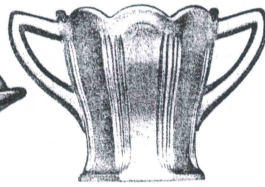

3. Spoon.



2. Sugar and Cover.

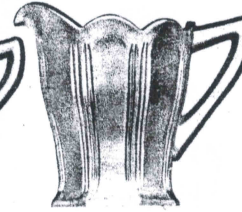

4. Cream.



9. Tall Celery, Handled.

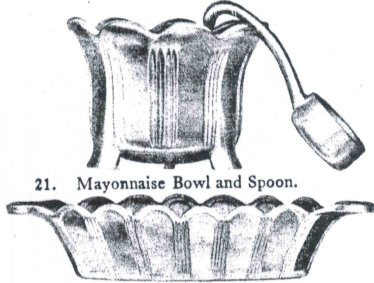

21. Mayonnaise Bowl and Spoon.

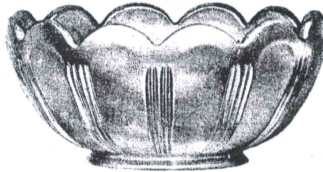

7. 7 1/2 in. Nut Bowl, F

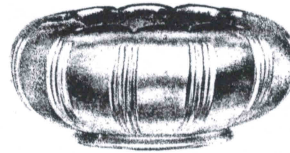

8. 7 in. Lily Bowl, G Flat Shape.



1. Butter and Cover.

22. Pickle, 2 Handles.

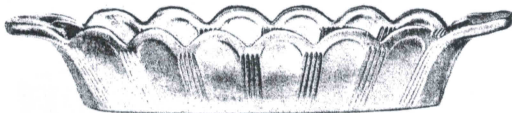

11. Celery Tray, 2 Handles.



26. 4 1/4 in. Round Nappy, A



27. 4 1/4 in. Belled Nappy, C

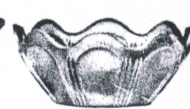

28. 4 in. Round Nappy, Unfin.



24. Handled Custard.

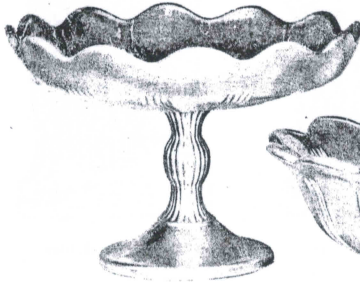

18. 8 in. Footed Round Bowl.

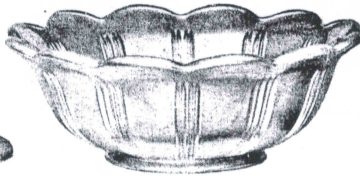

6. 8 1/4 in. Nappy, C

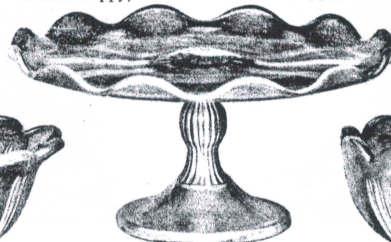

17. 9 in. Footed Salver.

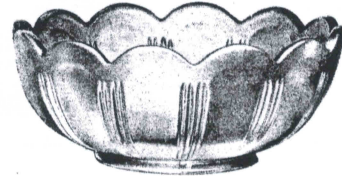

5. 8 1/4 in. Nappy, A

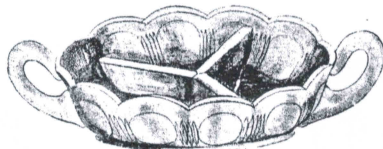

19. 6 in. Condiment or Relish Dish. 3 Compartments.

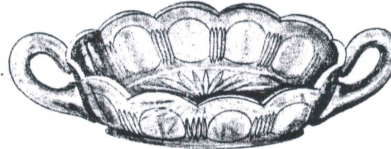

20. 6 in. Bon Bon, 2 Handles.



25. Footed Sherbet.



12. 7 1/2 in. Oil.

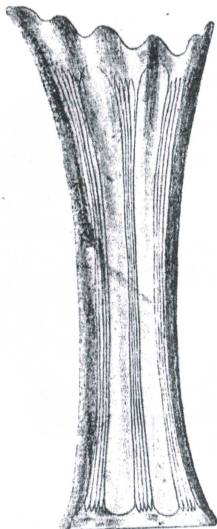

16. Swing Vase. 14 and 16 in.

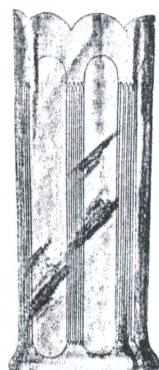

14. 8 1/2 in. Straight Round Vase.

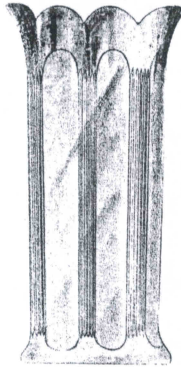

15. 8 1/2 in. Flared Round Vase.

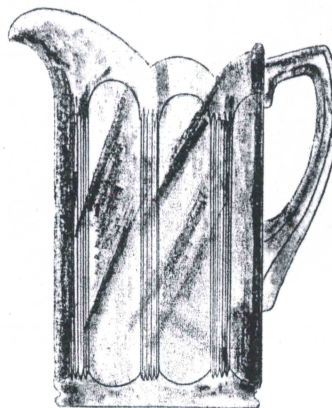

1/2 Gal. Tankard, P. H.



10. Tall Quart Jug.

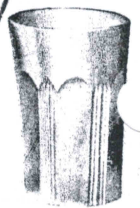

23. 8 oz. Taper Tumbler. Pol., Bt.



Full Fire Polished

Bottoms Perfectly Smooth

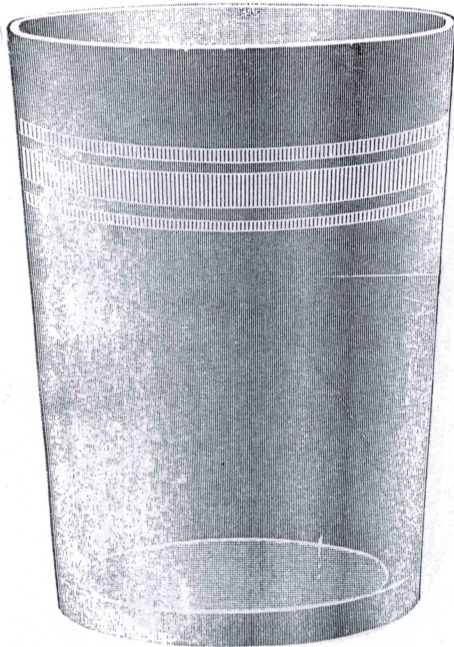

Tank No. 83—8-ounce
Furnished Capped
Packed 20 dozen to barrel



Tank No. 85—6-ounce
Furnished Capped
Packed 24 dozen to barrel

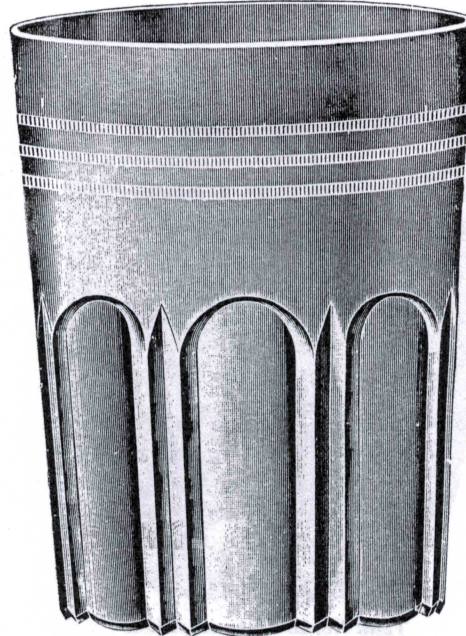

Tank No. 57—8-ounce
Furnished Capped
Packed 20 dozen to barrel

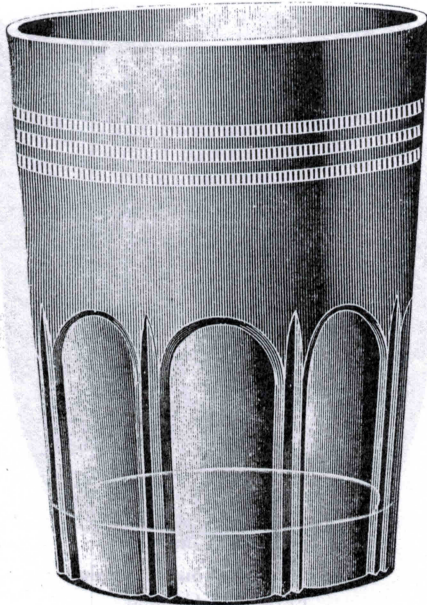

Tank No. 58—6-ounce
Furnished Capped
Packed 24 dozen to barrel

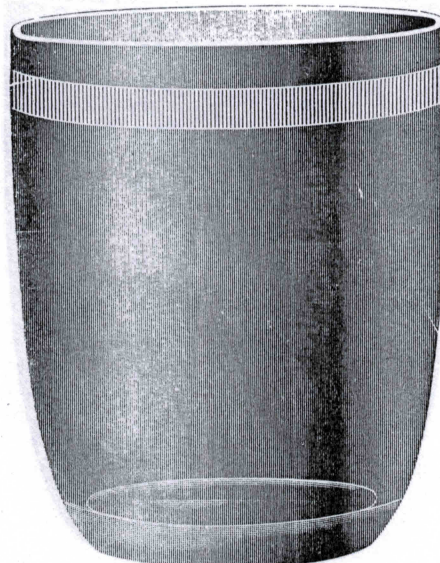

Tank No. 1—7-ounce Plain
Furnished Capped
Packed 24 dozen to barrel



Tank No. 95—8-ounce
Furnished Capped
Packed 20 dozen to barrel

All Jellies are Made with Glazed Edges

Full Fire Polished

Bottoms Perfectly Smooth



Tank No. 100—7-ounce, Optic
Furnished Capped
Packed 24 dozen to barrel



Tank No. 28—8-ounce, Plain
Furnished Capped
Packed 21 dozen to barrel

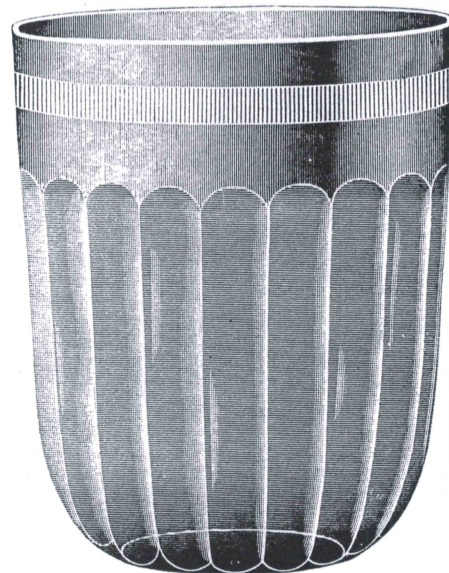

Tank No. 3—8-ounce, Optic
Furnished Capped
Packed 21 dozen to barrel

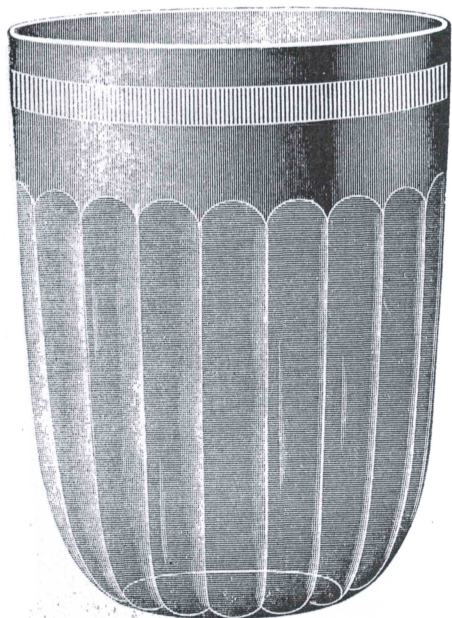

Tank No. 4—9-ounce, Optic
Furnished Capped
Packed 20 dozen to barrel



Tank No. 2—9-ounce, Plain
Furnished Capped
Packed 20 dozen to barrel

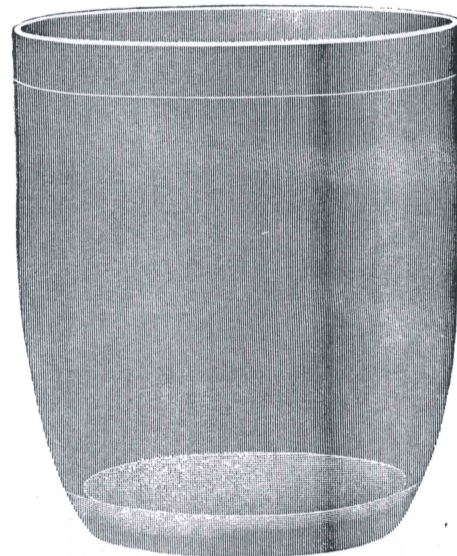

Tank No. 5—7-ounce, Plain
Furnished Capped
Packed 24 dozen to barrel

Full Fire Polished

Bottoms Perfectly Smooth



Tank No. 6—10-ounce, Plain
Furnished Capped
Packed 20 dozen to barrel

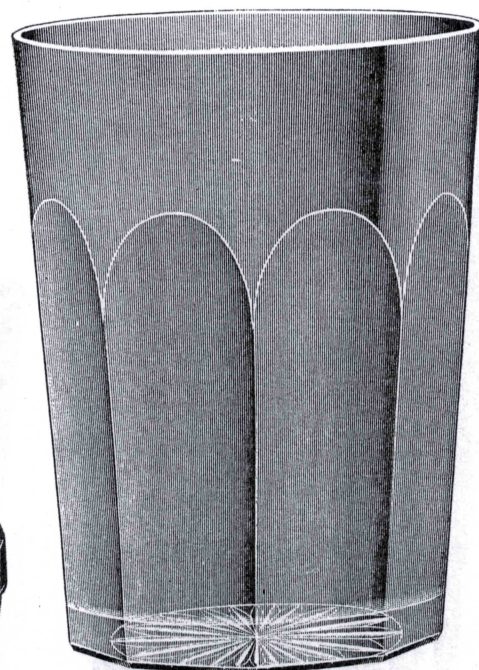

Tank No. 584—9-ounce, Colonial
Packed 20 dozen to barrel



Tank No. 8—1-3 pint
Furnished Capped
Packed 28 dozen to barrel

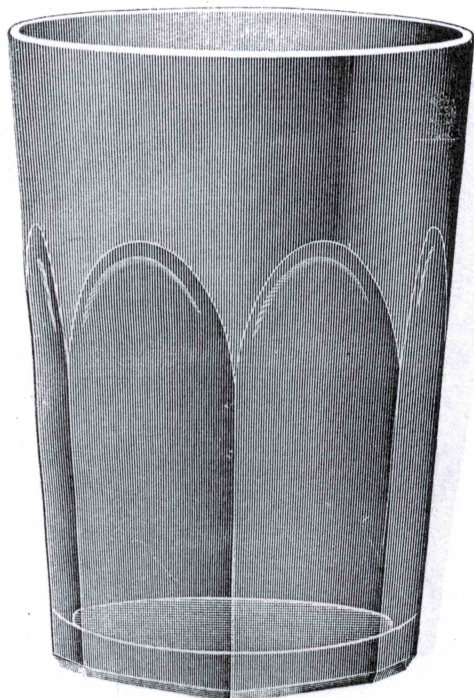

Tank No. 558—9-ounce, Colonial
Packed 20 dozen to barrel

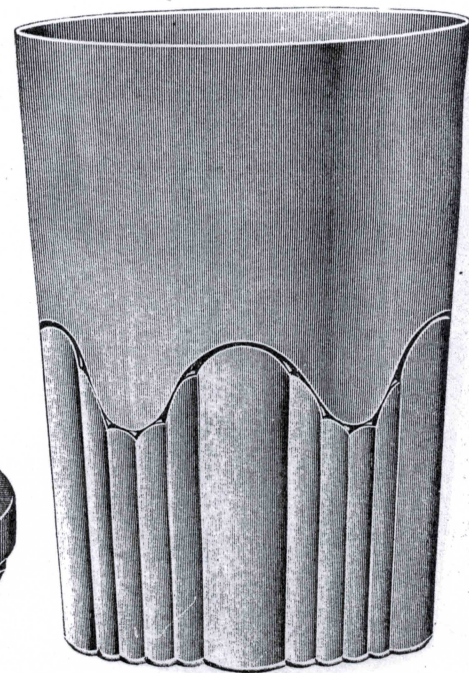

Tank No. 609—9-ounce Common Tumbler
Packed 20 dozen to barrel



Tank No. 25—1-3 pint
Furnished Capped
Packed 28 dozen to barrel

All Jellies are Made with Glazed Edges

Full Fire Polished

Bottoms Perfectly Smooth

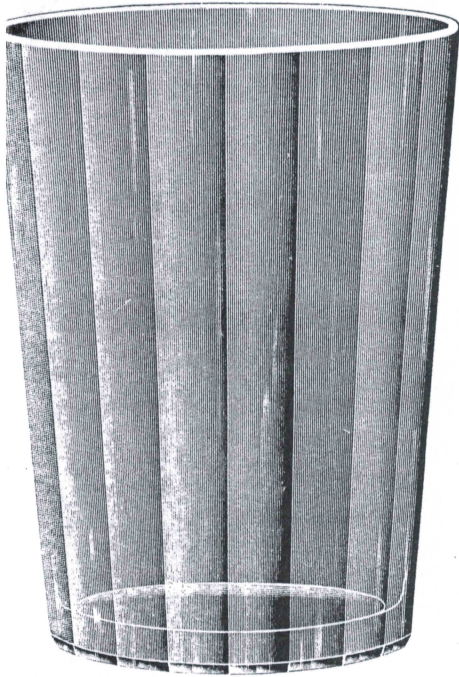

Tank No. 529—9-ounce Common Tumbler
Packed 20 dozen to barrel



Tank No. 527—9-ounce Common Tumbler
Packed 20 dozen to barrel

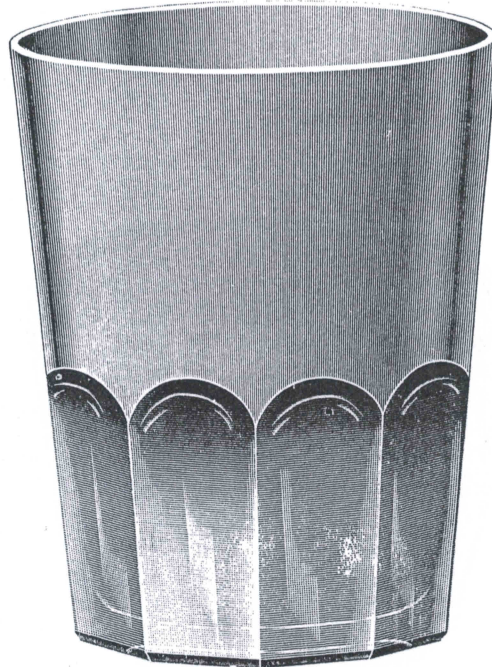

Tank No. 515—9-ounce Common Tumbler
Packed 21 dozen to barrel

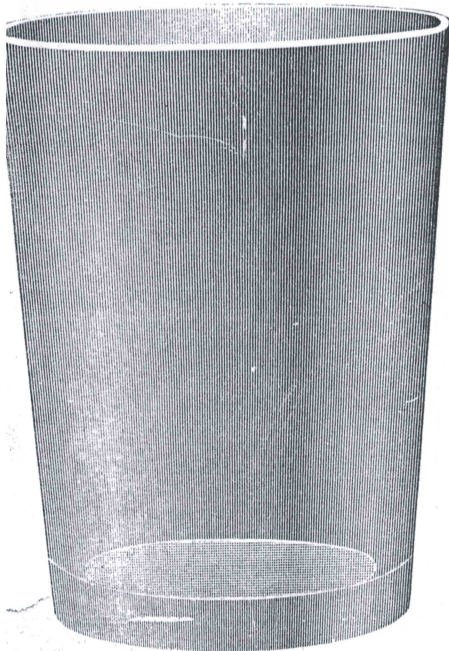

Tank No. 530—9-ounce Common Tumbler
Packed 20 dozen to barrel

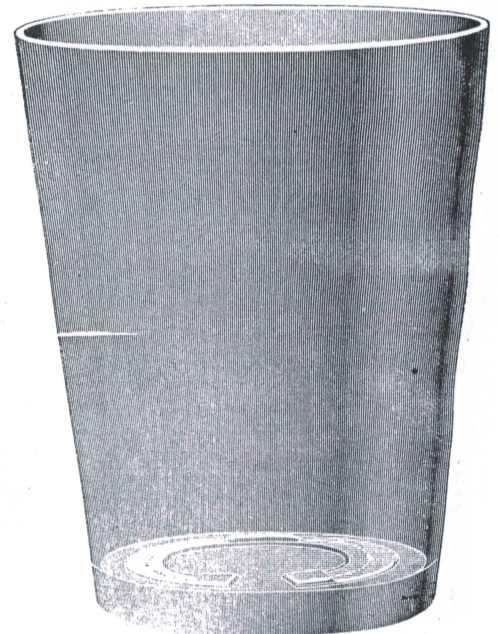

Tank No. 585—9-ounce Common Tumbler
Packed 20 dozen to barrel

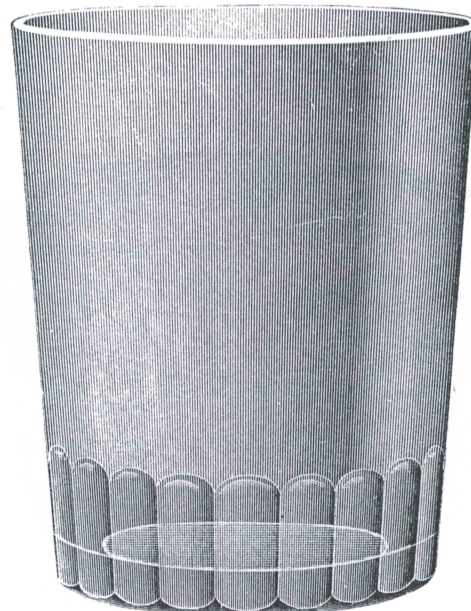

Tank No. 531—9-ounce Common Tumbler
Packed 20 dozen to barrel

Full Fire Polished

Bottoms Perfectly Smooth

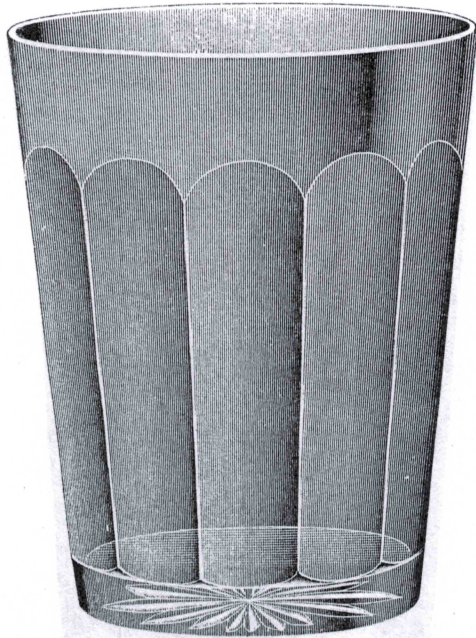

Tank No. 586—9-ounce Common Tumbler
Packed 20 dozen to barrel

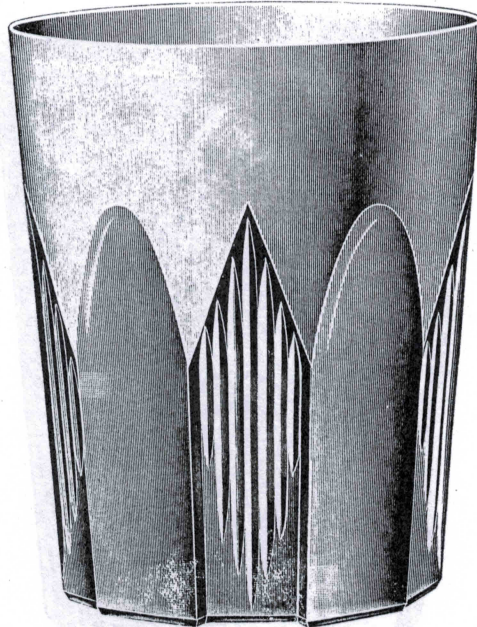

Tank No. 608—9-ounce Common Tumbler
Packed 20 dozen to barrel

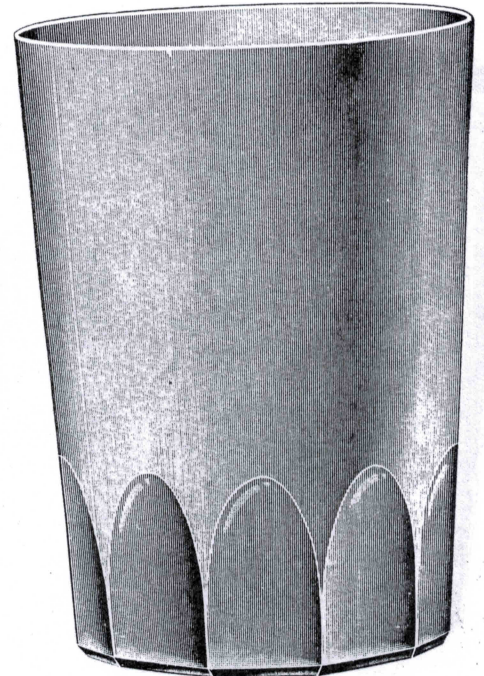

Tank No. 611—9-ounce Common Tumbler
Packed 20 dozen to barrel

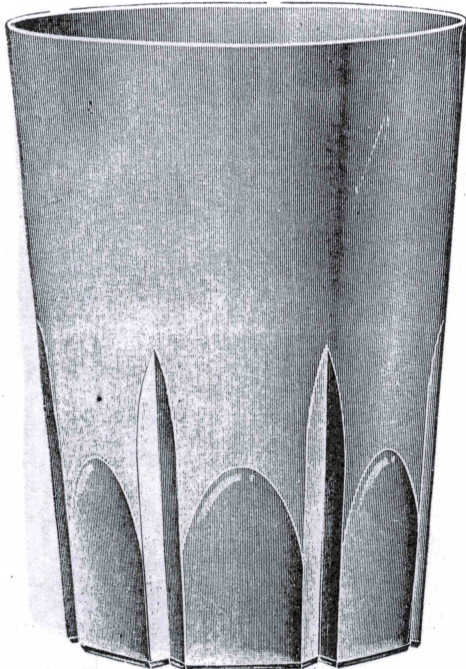

Tank No. 610—9-ounce Common Tumbler
Packed 20 dozen to barrel

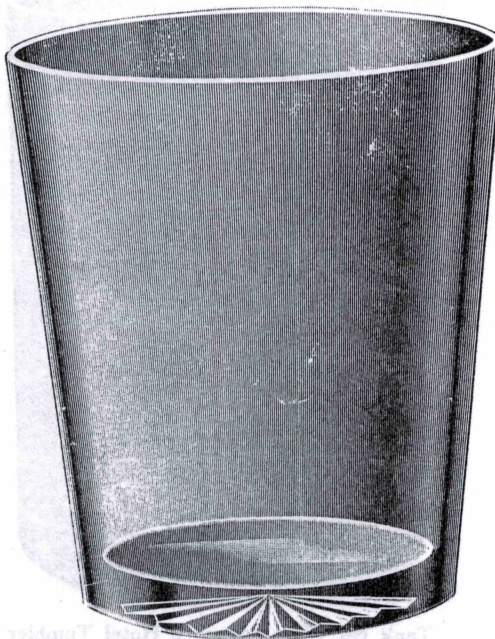

Tank No. 525—9 1/2-ounce Common Tumbler
Packed 20 dozen to barrel

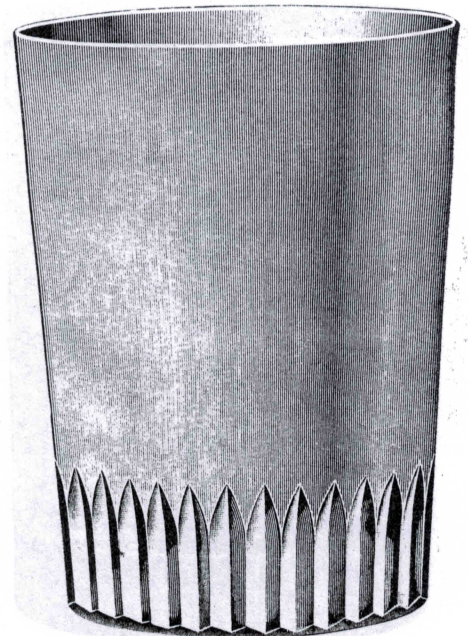

Tank No. 607—9-ounce Common Tumbler
Packed 20 dozen to barrel

Full Fire Polished

Bottoms Perfectly Smooth



Tank No. 512—9½-ounce Common Tumbler
Packed 21 dozen to barrel



Tank No. 517—9-ounce Common Tumbler
Packed 21 dozen to barrel



Tank No. 504—8-ounce Common Tumbler
Packed 20 dozen to barrel

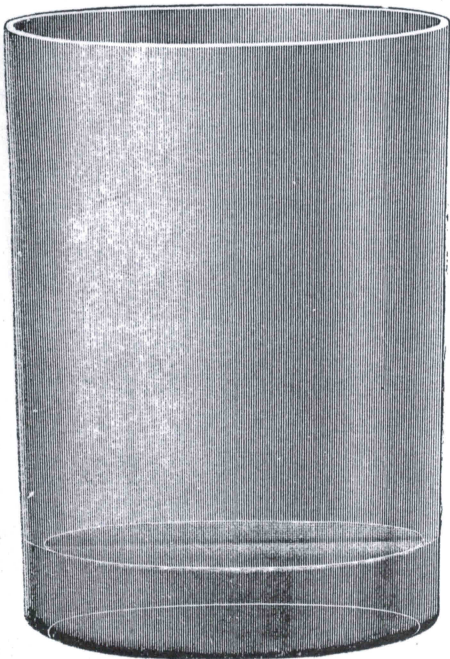

Tank No. 552—9-ounce Hotel Tumbler
Packed 18 dozen to barrel

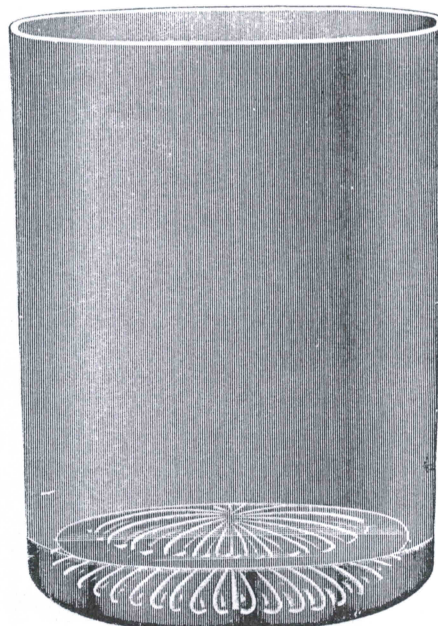

Tank No. 554—8½-ounce Hotel Tumbler
Packed 18 dozen to barrel
Also made Plain Bottom

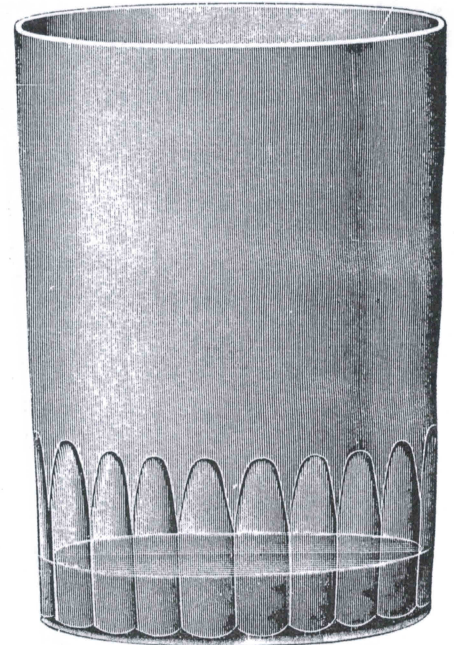

Tank No. 553—8½-ounce Hotel Tumbler
Packed 18 dozen to barrel

Full Fire Polished

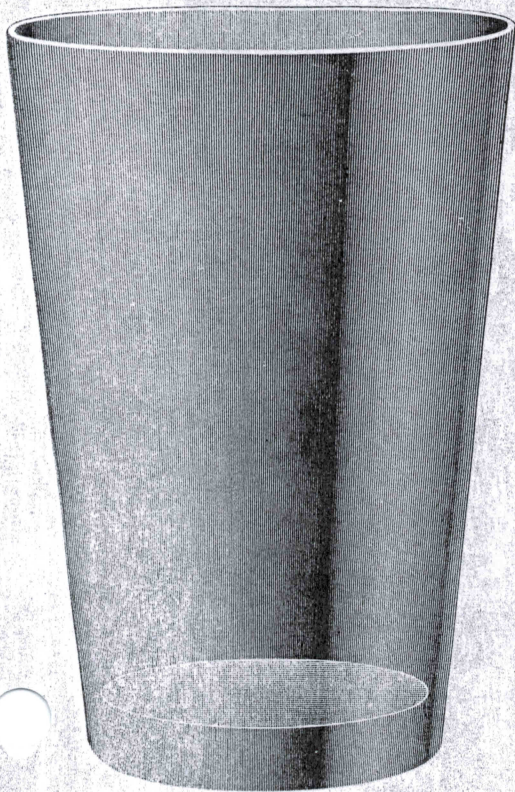

Tank No. 582—12-ounce Soda Tumbler
Packed 18 dozen to barrel

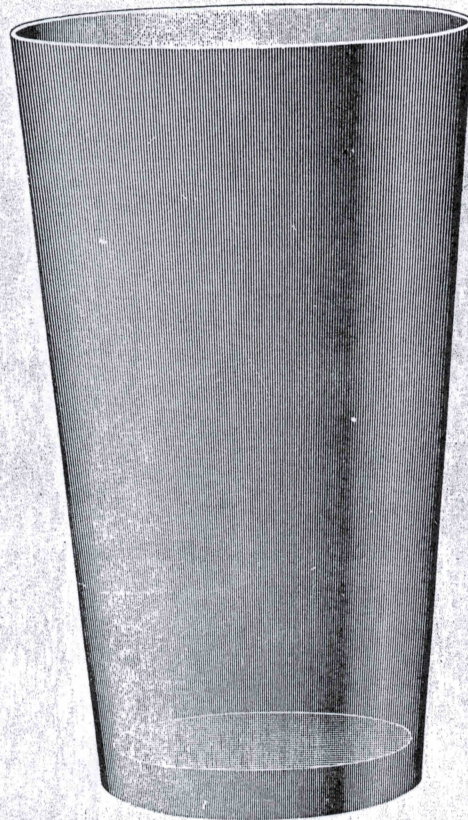

Tank No. 583—11-ounce Soda Tumbler
Packed 18 dozen to barrel

Bottoms Perfectly Smooth

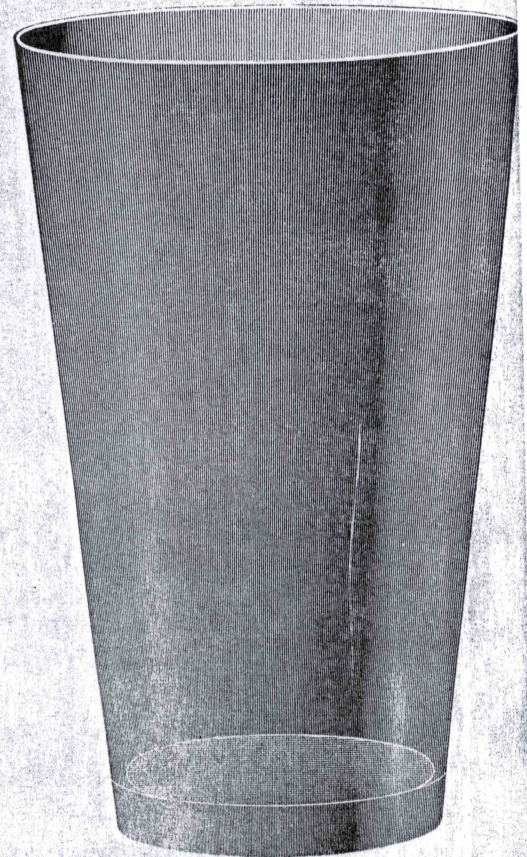

Tank No. 634—12-ounce Soda Tumbler
Packed 18 dozen to barrel

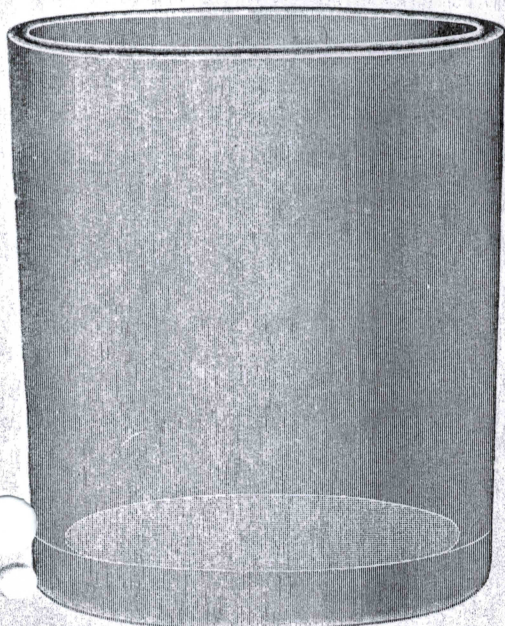

Tank No. 621—8½ ounce Cafe Tumbler
Packed 18 dozen to barrel

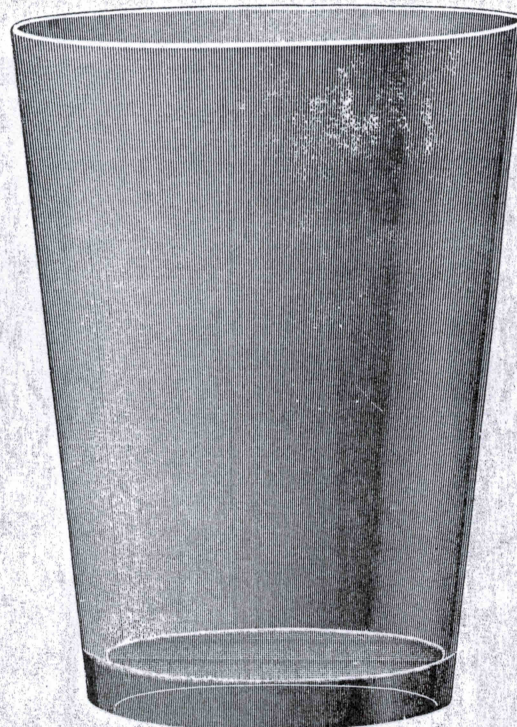

Tank No. 555—12-ounce Soda Tumbler
Packed 15 dozen to barrel

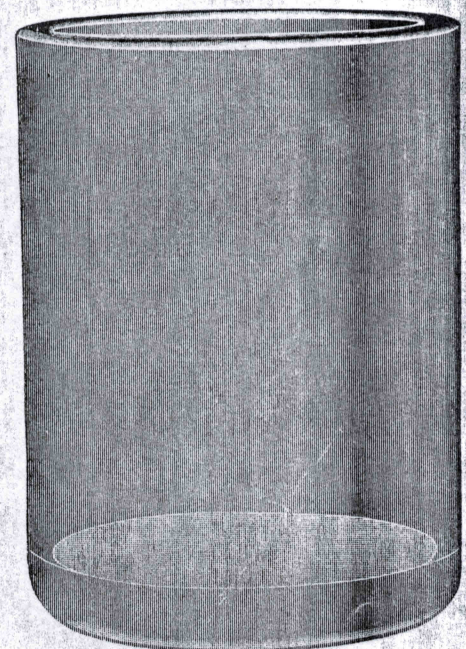

Tank No. 554½—8-ounce Cafe Tumbler
Packed 18 dozen to barrel

Full Fire Polished
Bottoms Perfectly Smooth

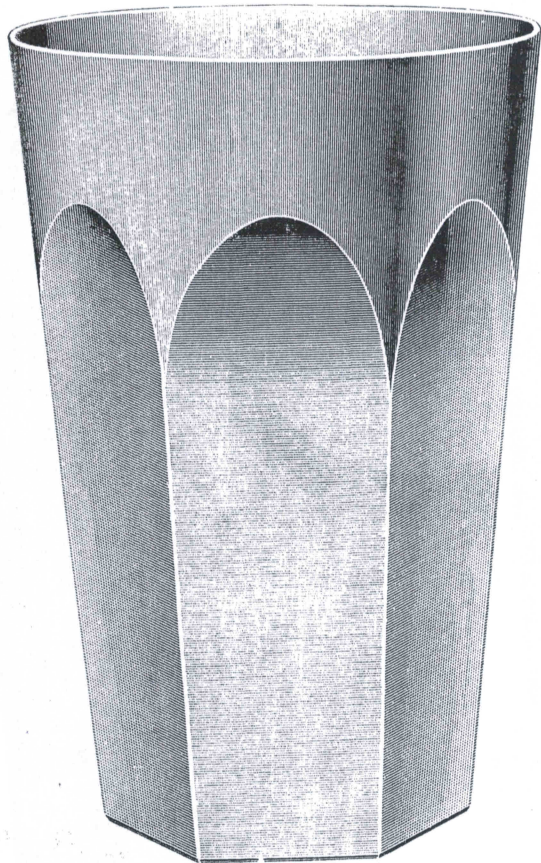

Tank No. 563—12-ounce Colonial Ice Tea
Packed 15 dozen to barrel



Tank No. 636—15-ounce Soda Tumbler
Packed 15 dozen to barrel

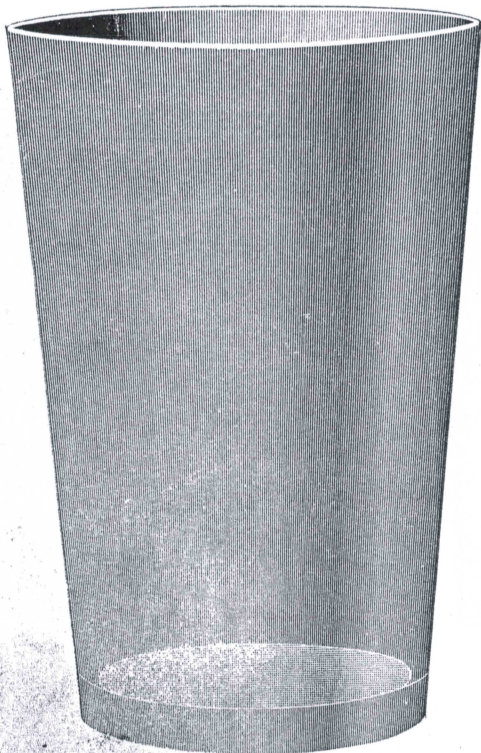

Tank No. 551—10-ounce Soda Tumbler
Packed 18 dozen to barrel

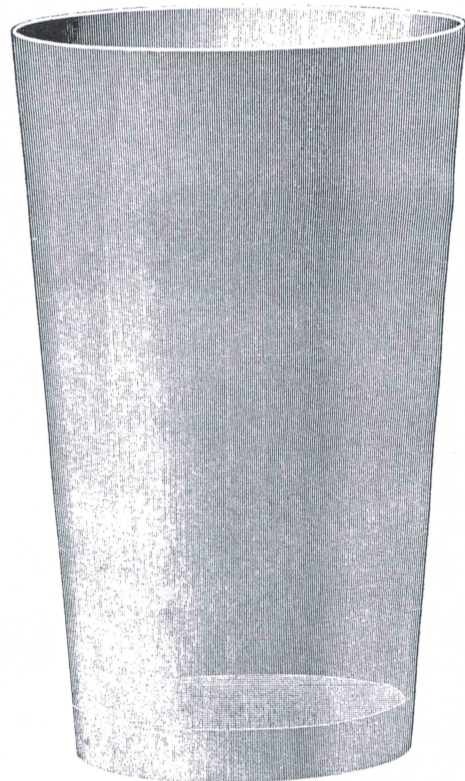

Tank No. 640—10-ounce Soda Tumbler
Packed 18 dozen to barrel

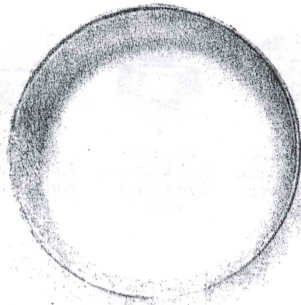

2375. 6 in. Cigar Band Tray.

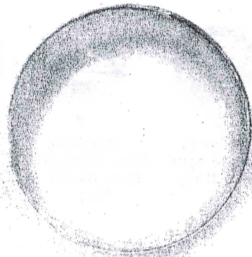

2374. 5 in. Cigar Band Tray.



Cube Toothpick.
Cut all over.



2960. Toothpick.



2889. 6 in. Candlestick.



2400
Horseradish
Jar, G/S



2370
Tube Vase.
Made in
10, 12, 14 in. sizes.

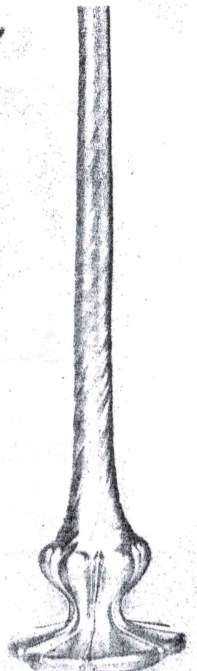

2361. Bud Vase.

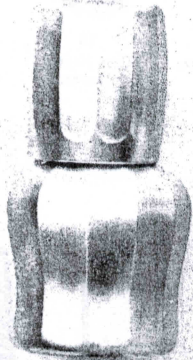

2903
Bed Room Bottle and Tumbler.

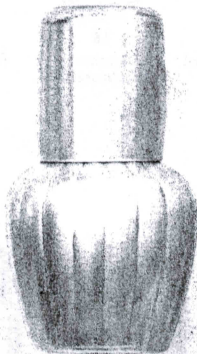

2376
Bed Room Bottle and Tumbler.

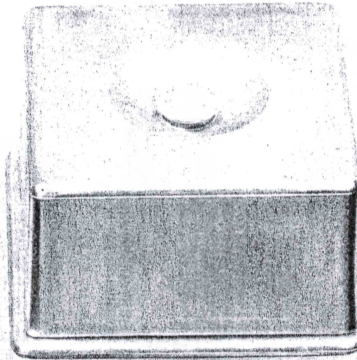

0115. 2 lb. Square Butter Plate and Cover.
For Refrigerator Use.

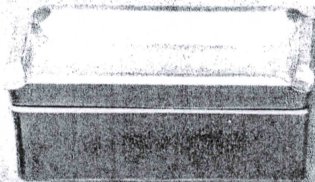

071. Cigarette Box and Cover.

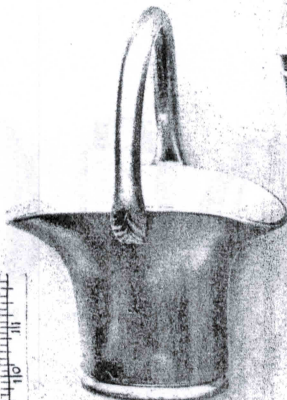

082. Handled Basket.

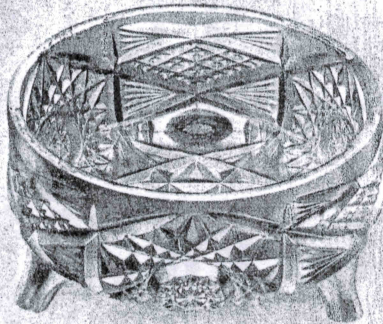

2895. 7 3/4 in. Fern Dish. No Liner.



96. 1/2 Gal. Tankard, Optic.
Metal Strainer Top.

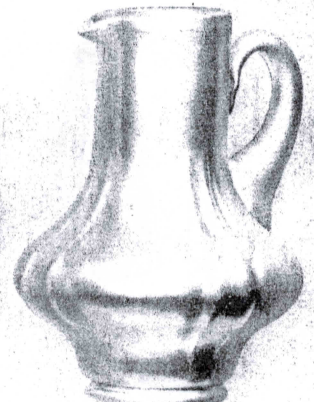

94. Claret Jug.

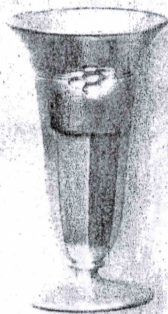

2881. 6 in. Footed Vase.

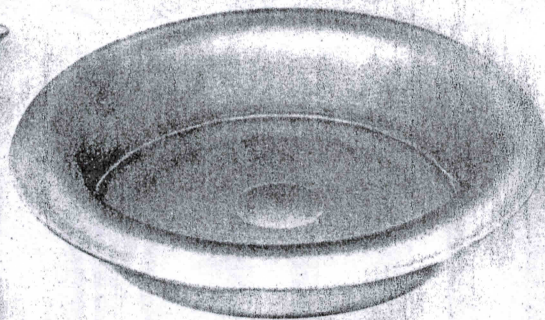

093. 11 in. Flower Bowl. Shape No. 3

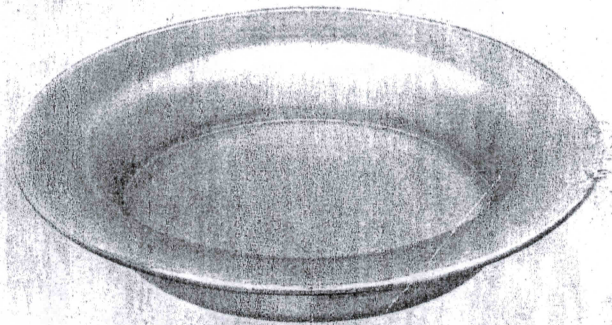

093. 11 in. Flower Bowl. Shape No. 1

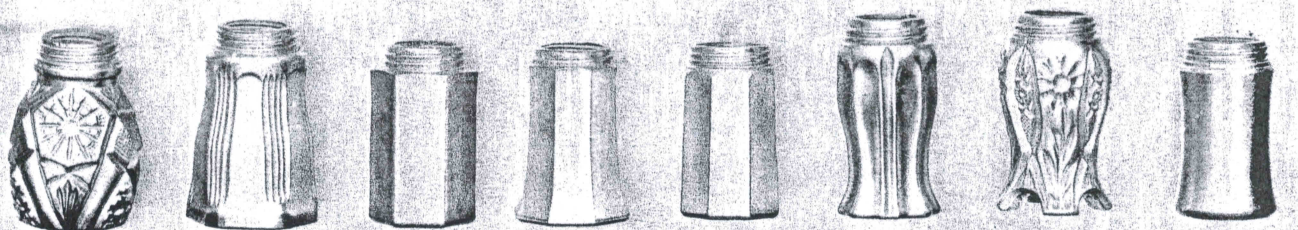
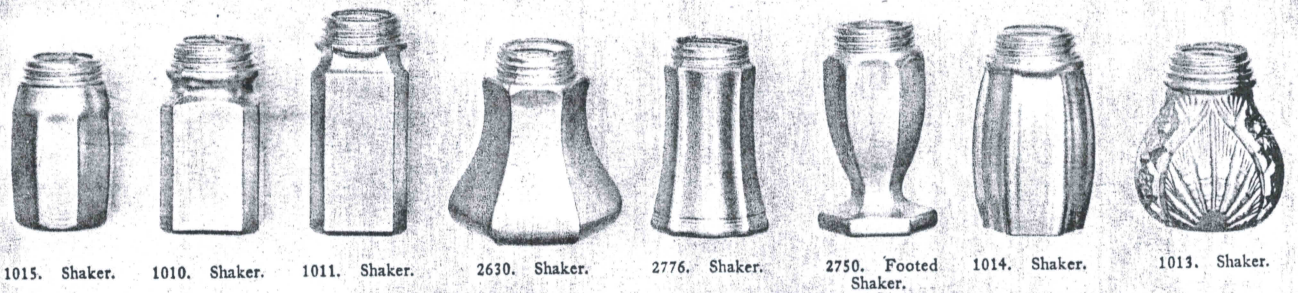
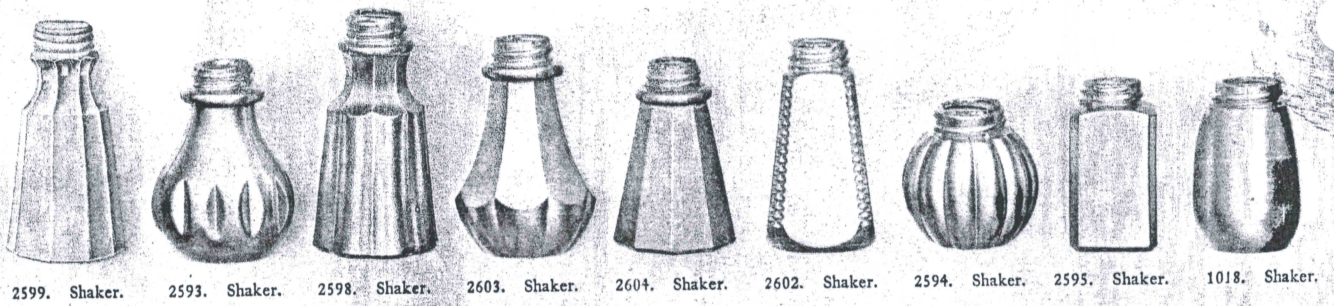
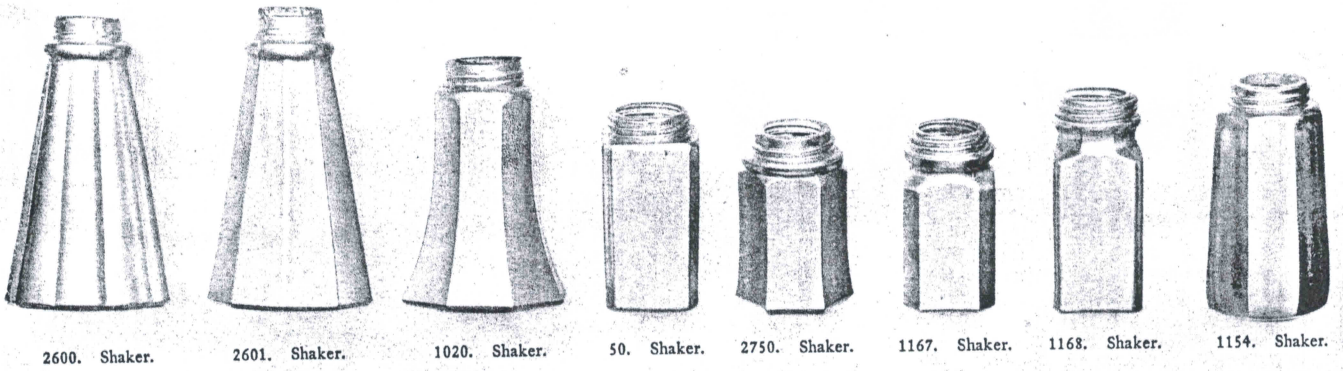

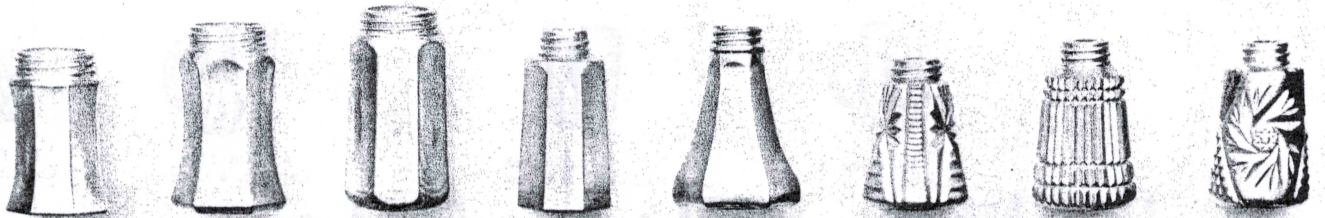

2750 1/2. Shaker. 1037. Shaker. 1021. Shaker. 1023. Shaker. 1030. Shaker. 1031. Shaker. 1032. Shaker. 1033. Shaker.



1034. Shaker. 1036. Shaker. 2800 Shaker. 2631. Shaker. 2699. Shaker. 2351. Shaker. 1017. Shaker.

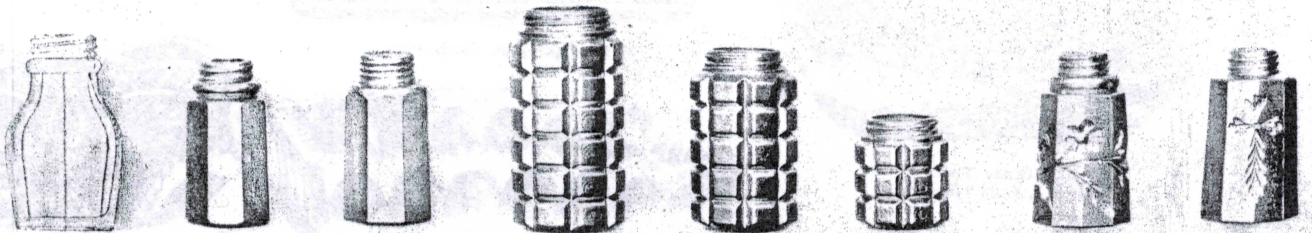

1172. Shaker. 1170. Shaker. 1022. Shaker. 1025 Large Shaker. 1025 Medium Shaker. 1025 Small Shaker. 1156 Cut and Etched Shakers. 1155

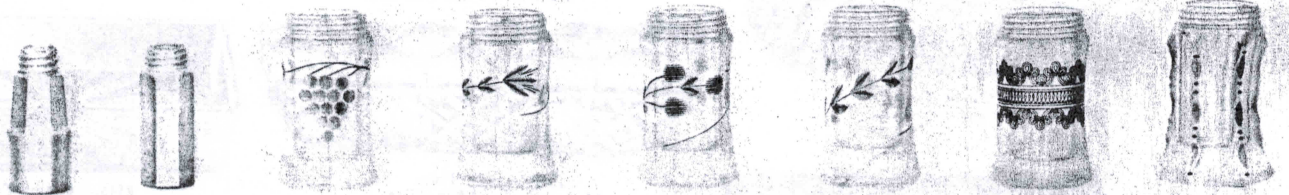

1161 Small Bottles. 1019. 1038 Cut 1, Shaker. 1038 Cut 2, Shaker. 1038 Cut 3, Shaker. 1038 Cut 877, Shaker. 1038 Cut N. E. 272, Shaker. 1037 Cut 875, Shaker.

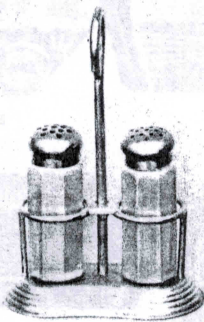
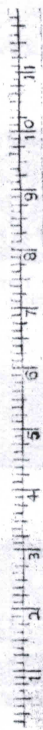

1019. 2 Bottle Castor. N. P. Frame.

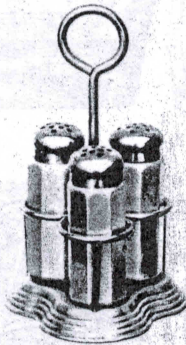

1019. 3 Bottle Castor. N. P. Frame.

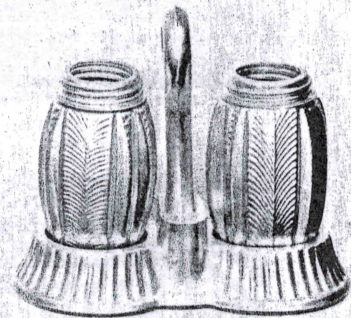

Empress. 2 Bottle Castor, Glass Frame.



2615 Table Salt. 2613 Table Salt. 2630 Footed Ind. Salt. 2630 Flat Ind. Salt. 2631 Ind. Salt. 2614 Flat Ind. Salt. 2908 Celery Dip. 2504 Ind. Salt.



91. Toy Mug.
Capacity, 1/2 oz.



1. Toy Tumbler.
Capacity, 6 Drams.



6. Toy Mug.
Capacity, 6 Drams.

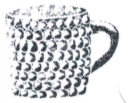

3. D. D. Mug.
Capacity, 7 Drams.



136. Toy Mug.
Capacity, 4 oz.



140. Mug.
With or Without Tin Cap.
Capacity, 3 1/2 oz.



130. Mug.
With or Without Tin Cap.
Capacity, 3 1/2 oz.



135. Mug.
Capacity, 1/2 oz.

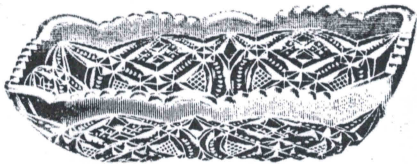

67. Candy Tray.
Made in 7, 8 and 9 in. Sizes.

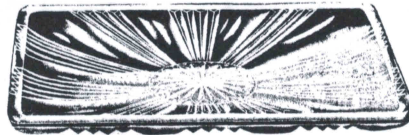

2544. 5 1/4 x 7 1/2 in. Candy Plate.

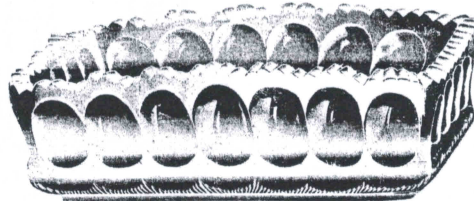

2682. Candy Tray.
Made in 7, 8 and 9 in. Sizes.



2660. Turned Up Edge Candy Plate.
7 in. Square.



130. Candy Tray.
Made in 7 and 8 in. Sizes.

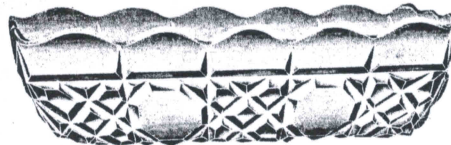

120. Candy Tray.
Made in 7, 8 and 9 in. Sizes.

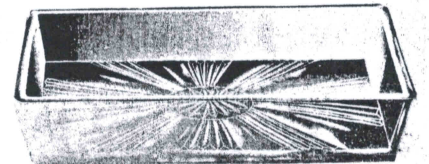

2545. Candy Tray.
5 1/2 x 7 1/2 in.

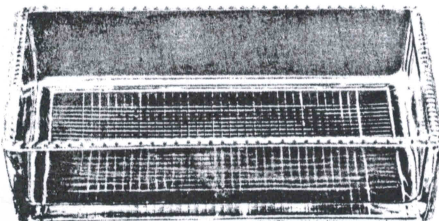

12. Candy Tray.
Size 6x8 in.

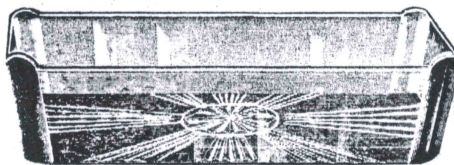

2. Post Candy Tray.
Standard Size 5x8 in.



2507. Oblong Candy Tray.
Made in 7 and 8 in. Sizes.

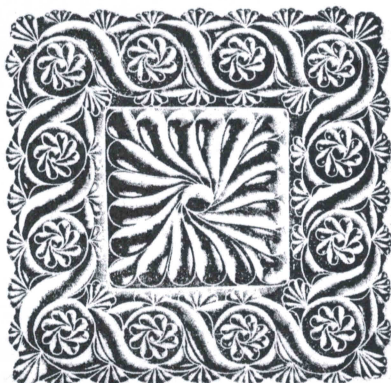

131. Candy Plate.
7 in. Square.

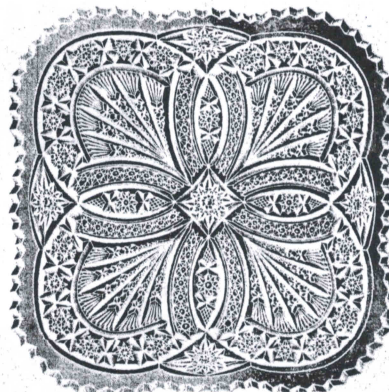

2660. Candy Plate.
7 in. Square.

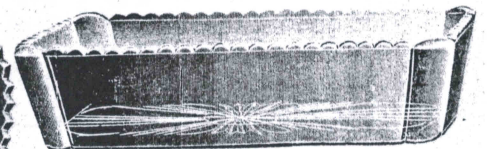

7. Candy Tray, 5x8 in.

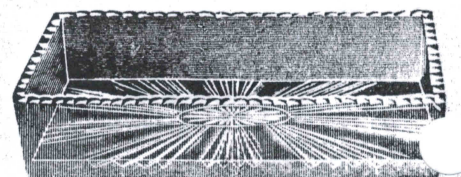

1. Candy Tray.
Standard Size 6x8 in.

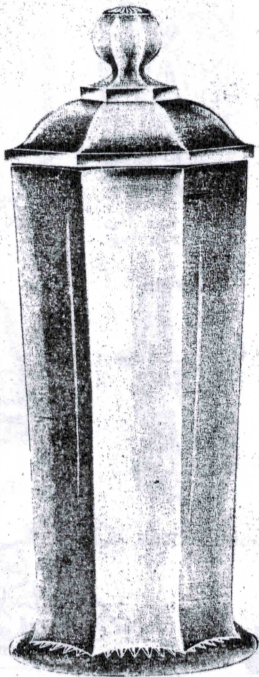

2630. Straw Jar and Cover.

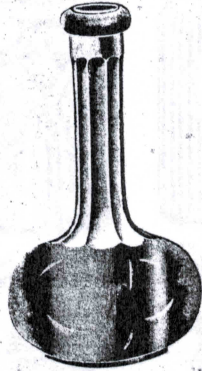

1115. Bitter Bottle, Blown.
 Plain or Engraved.
 Capacity, 11 oz.

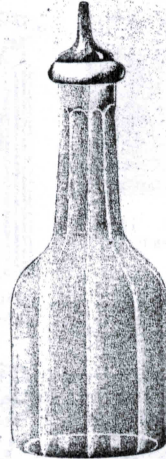

1125. Bitter Bottle, Pressed.
 Capacity, 9 oz.

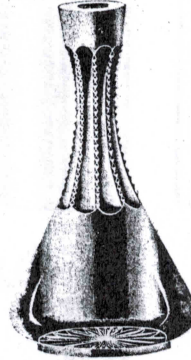

1116. Bitter Bottle, Blown.
 Plain or Engraved.
 Capacity, 9 oz.

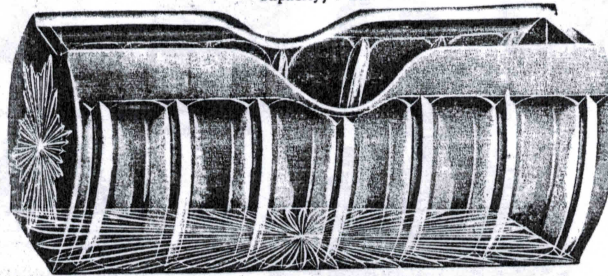

2762. Sanitary Straw Tray.
 Length, 10 in.

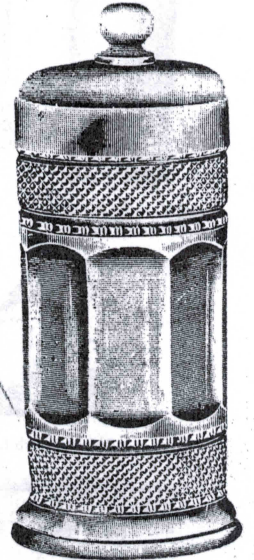

2719. Straw Jar and Cover.

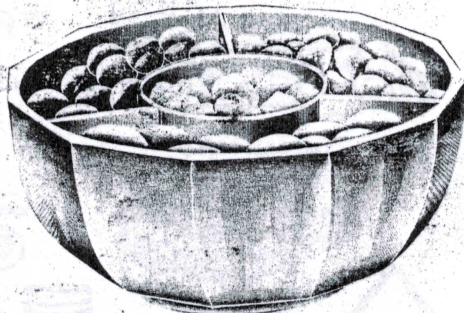

2. Crushed Fruit Bowl.
 With Slotted Cover for Spoon.

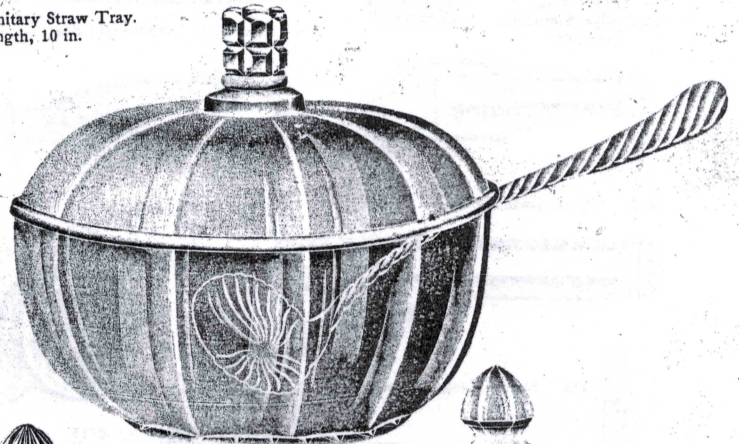

1. 9 in. Crushed Fruit Bowl and Cover.
 2. Same as 1, only Divided into
 4 Compartments.

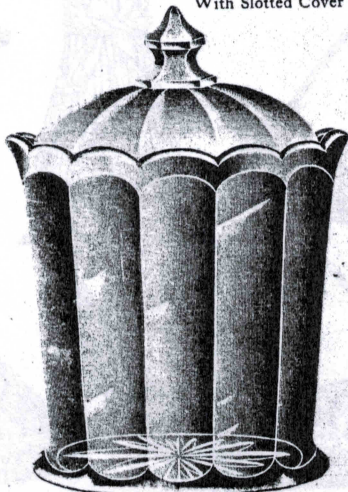

2630
 Tall Crushed Fruit Bowl and Cover.

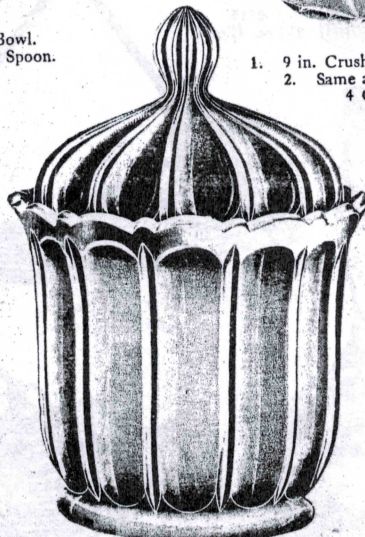

2762½. Sanitary Crushed Fruit Bowl and Cover.
 Bowl has Special Inside Rim to prevent liquids
 from gathering on Cover.



2800
 Crushed Fruit Bowl and Cover.

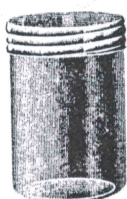
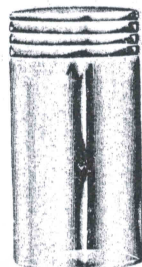
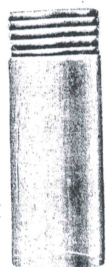
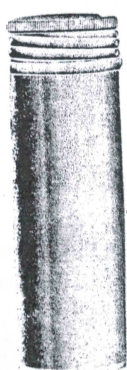

150. 12 oz. Candy Jar.

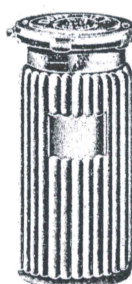

2630. 6 oz. Candy Jar.



2669. 4 oz. Jug.
2675. 2 oz. Jug.



2667. 4 oz. Jug.
2668. 2 oz. Jug.



Plain Jug.
4 and 8 oz. sizes.

175. Candy Jar.
4, 8 and 12 oz. sizes.

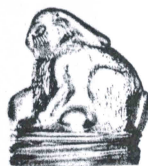

2 1/2 oz. Rabbit.



2828. 4 oz. On-the-Hog.



3 oz. Standing Elephant.



2830. 4 oz. Squirrel.



2 oz. Elk Tooth Bottle.



3 oz. Irishmen's Head.

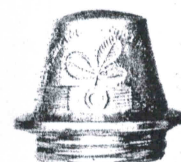

3 oz. Tipperary Hat.



1 1/2 oz. Hobby Horse.



2838. 3 oz. Cambridge Automatic Revolver.



7 oz. U. S. Dreadnaught Boat.

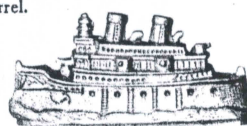

1 1/2 oz. Battle Ship.

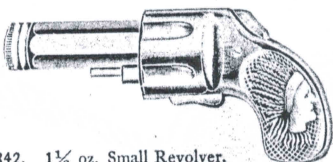

2842. 1 1/2 oz. Small Revolver.

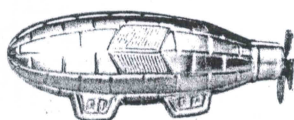

3 oz. Air Ship.

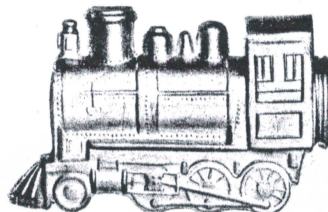

2844 1/2. 3 oz. Large Engine.

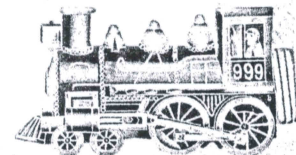

2844. 1 1/2 oz. Small Engine.

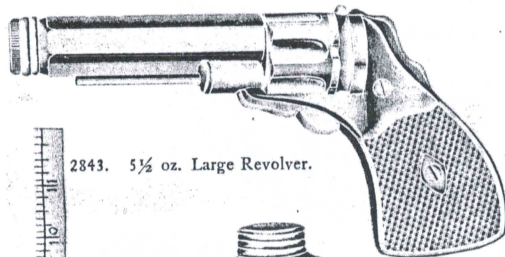

2843. 5 1/2 oz. Large Revolver.

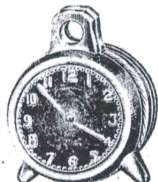

2814 2 1/2 oz. Clock.



2616. 1 1/2 oz. Plain Candy Horn.

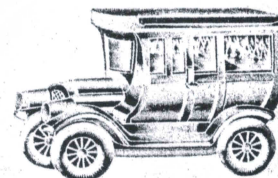

2845. 2 1/2 oz. Automobile.



2829. 3 1/2 oz. Owl.

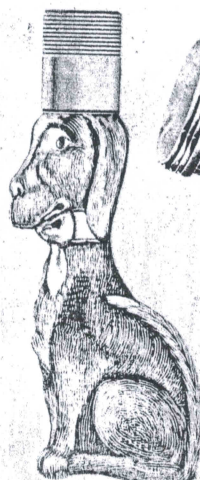

Glass Dog and Cap.
8 and 22 oz. sizes.

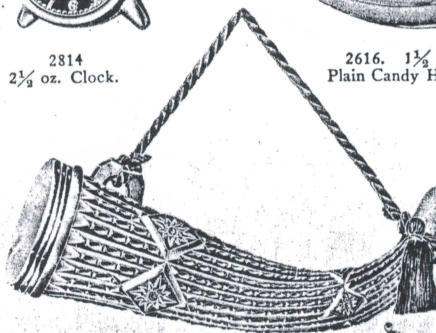

2833. Candy Horn.
2 and 5 1/2 oz. sizes.

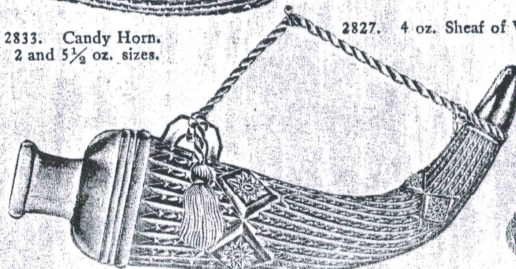

2834. 5 1/2 oz. Bottle Horn.



2827. 4 oz. Sheaf of Wheat.



2672. 5 oz. Bottle Candlestick.

Glass Cat and Cap.
8 and 22 oz. sizes.

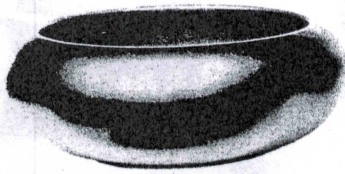

2590. 7 in. Lily Bowl, Cupped.

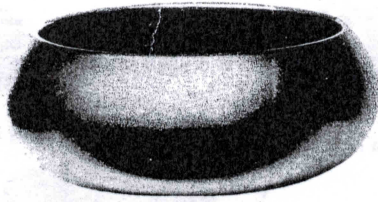

2590. 8 in. Lily Bowl, Cupped.

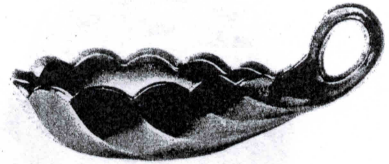

2800/59. Almond Shell.

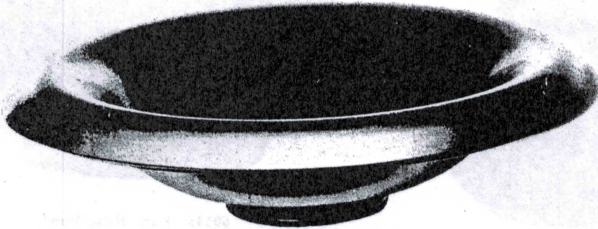

2590. 12 in. Flower Center, 1 Piece. Shape No. 3



2800/128. 14 in. Flower Center, 1 Piece. Shape No. 1

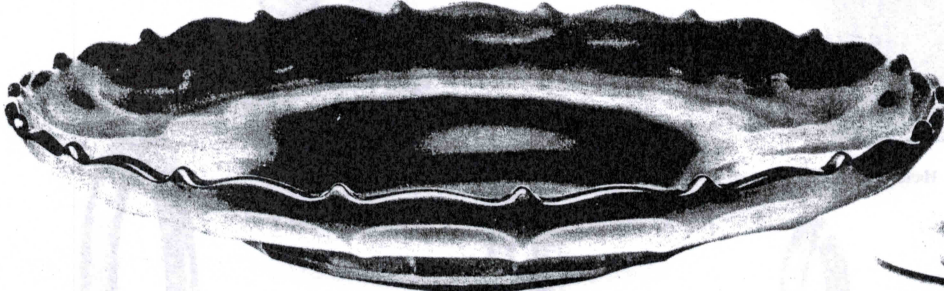

2750. 18 in. Flower Center, 1 Piece.

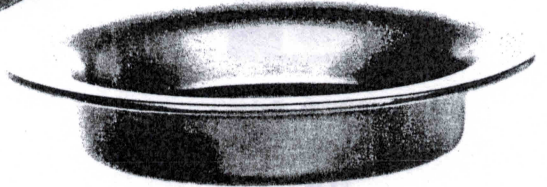

093. 11 in. Flower Bowl. Shape No. 1

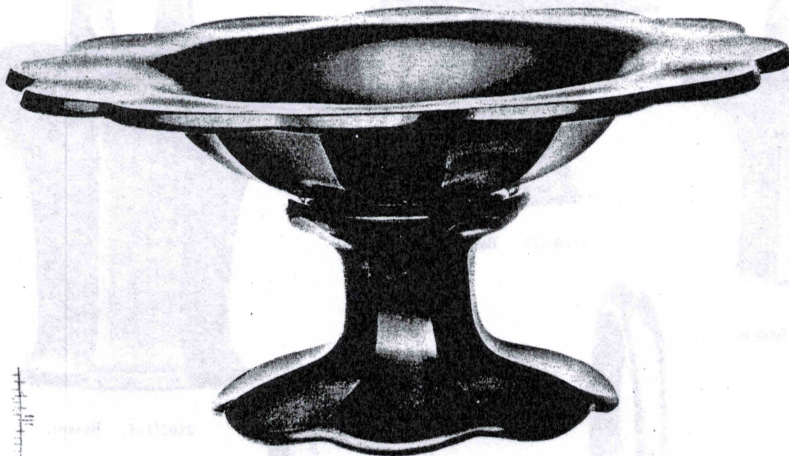

2800/128. 2 Piece Flower Center. Shape No. 1
14 in. Diameter. 8 in. High.

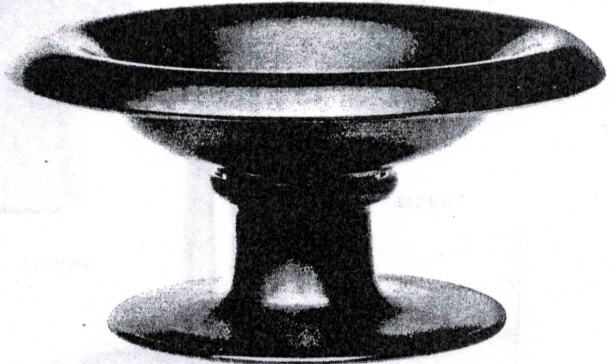

2590. 2 Piece Flower Center. Shape No. 3
12 in. Diameter. 7 1/4 in. High.

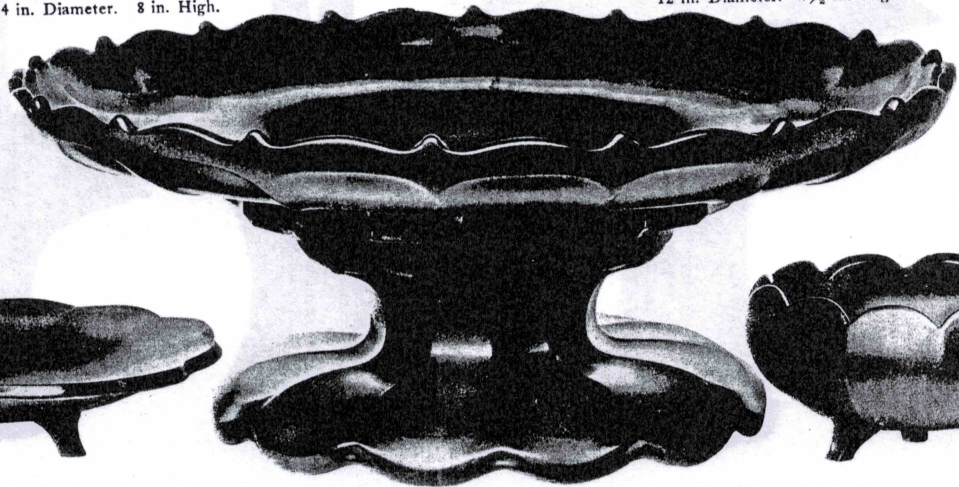
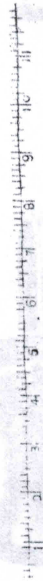

2750. 2 Piece Flower Center
18 in. Diameter. 7 3/4 in. High.

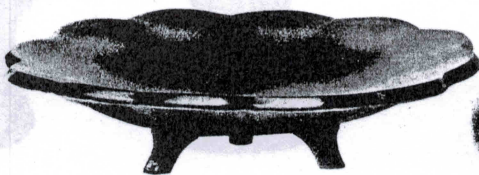

2800/92. 10 in. Sandwich Tray.

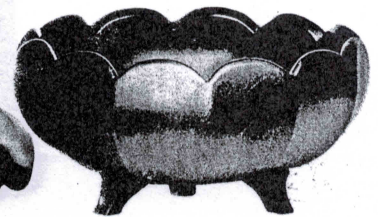

2800/91. 7 in. Nut Bowl.

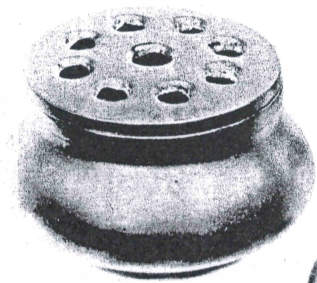

2863. 3 Piece Flower Center.



2899. 3 in. Flower Block.



2899. 2 1/4 in. Flower Block.

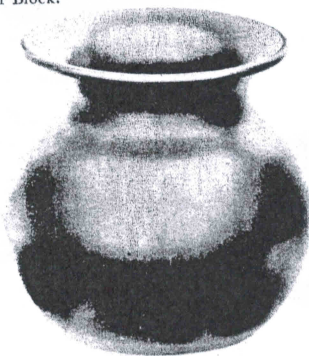

6014. 6 in. Rose Bowl.

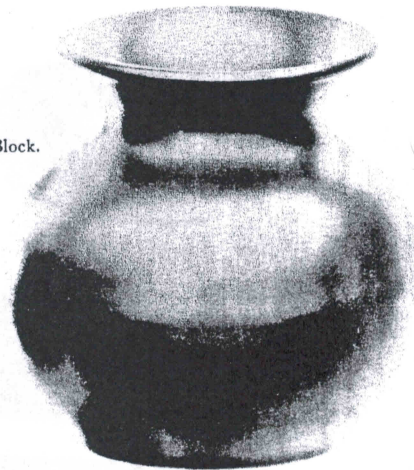

6014. 8 in. Rose Bowl.

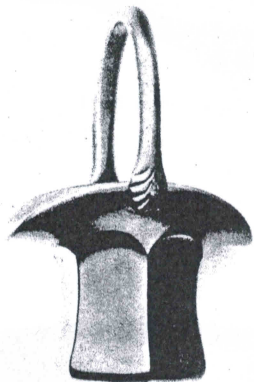

2800/123. Basket.

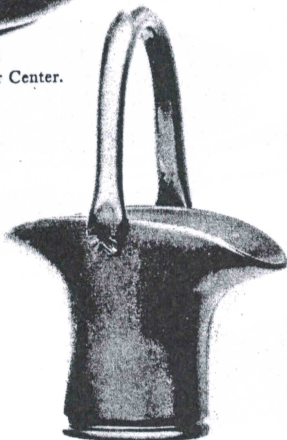

082. Handled Basket.

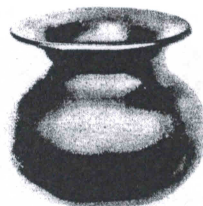

6014. 4 in. Rose Bowl.

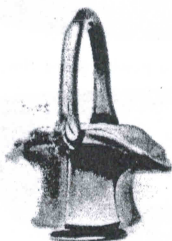

2800/122. Basket.

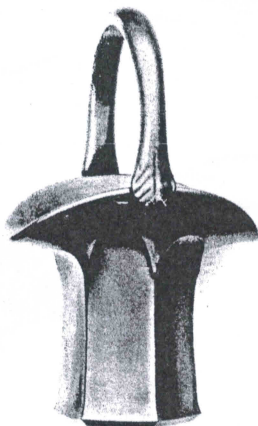

2800/159. Basket.

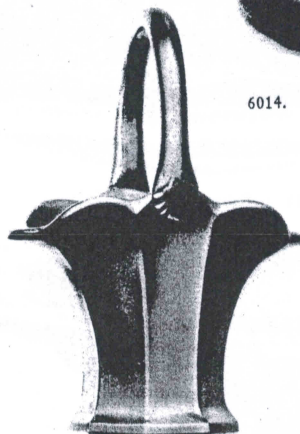

2800/124. Basket.

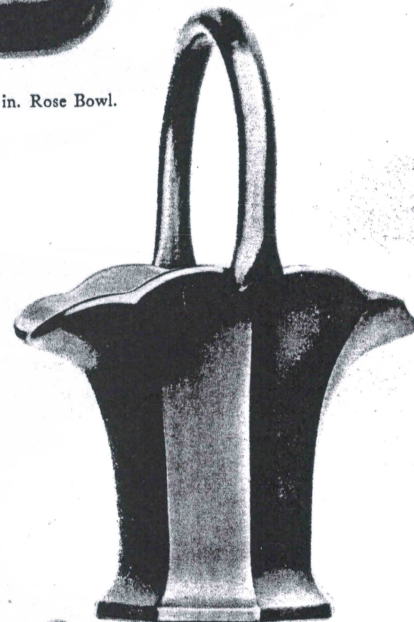

2800/125. Basket.

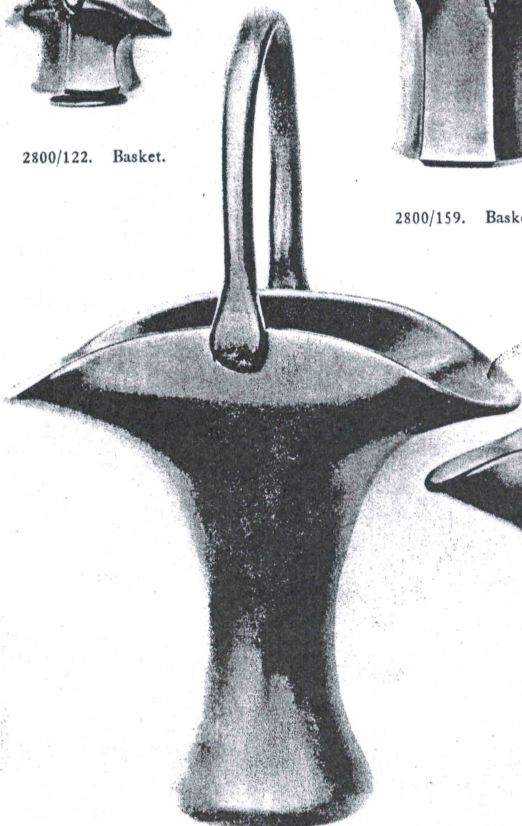

6015. 10 in. Basket.

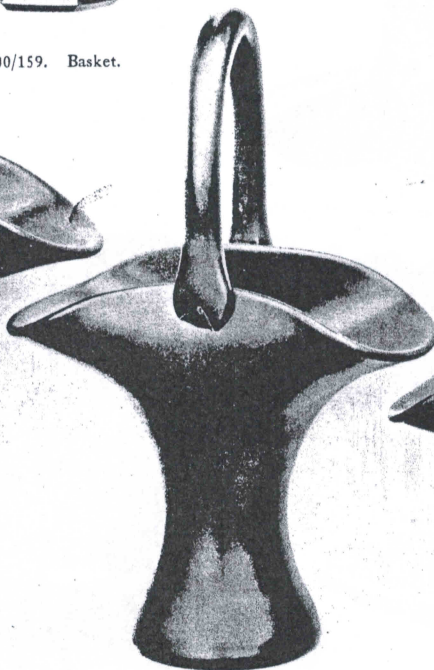

6015. 8 in. Basket.

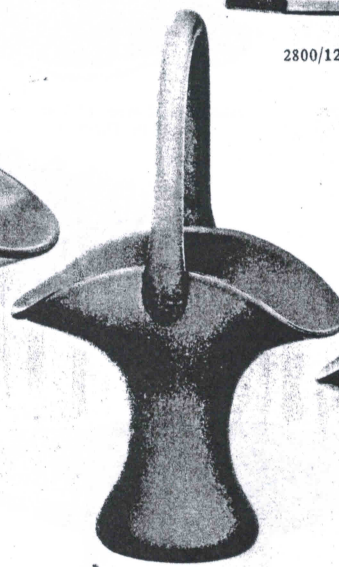

6015. 6 in. Basket.

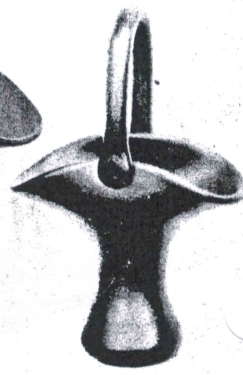

6015. 5 in. Basket.



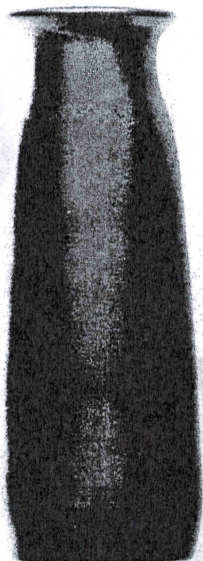

6019. 12 in. Vase.

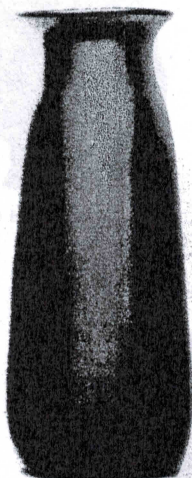

6019. 10 in. Vase.

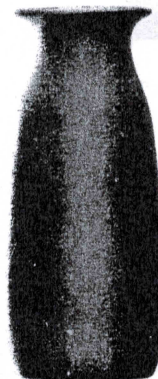

6019. 8 in. Vase.



6019. 6 in. Vase.

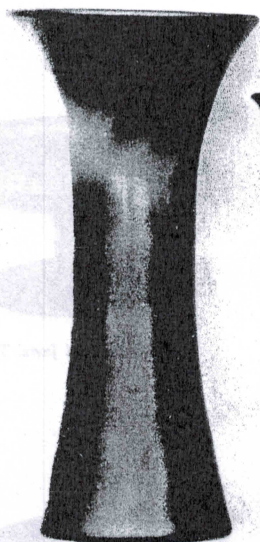

6018
12 in. Vase.

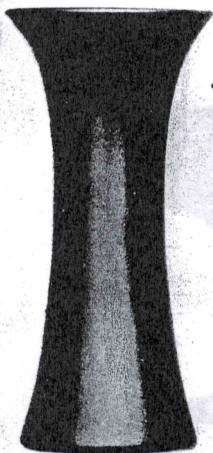

6018
10 in. Vase.

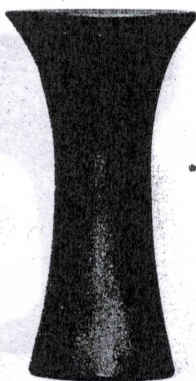

6018
8 in. Vase.

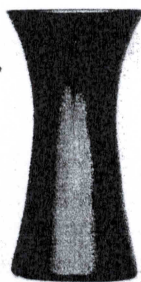

6018
6 in. Vase.



2800/115
12 in. Vase.



2800/115
10 in. Vase.



2800/115
8 in. Vase.

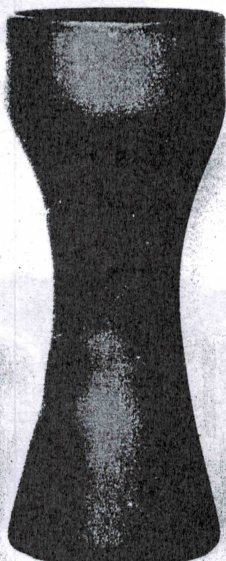
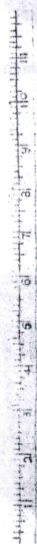

6017
12 in. Vase.



6017
10 in. Vase.

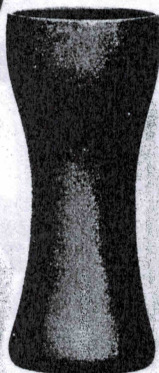

6017
8 in. Vase.

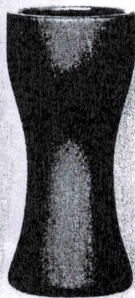

6017
6 in. Vase.

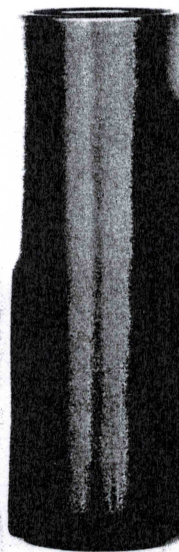

6016
12 in. Vase.

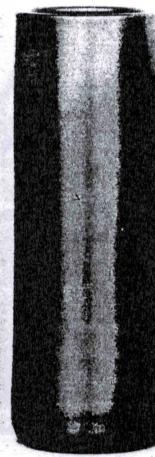

6016
10 in. Vase.

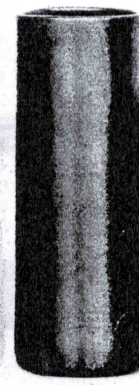

6016
8 in. Vase.

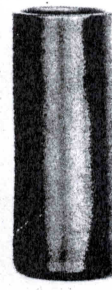

6016
6 in. Vase.



2800/22. Toothpick Tray.

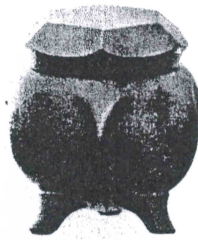

2800/79. Puff Box and Cover.

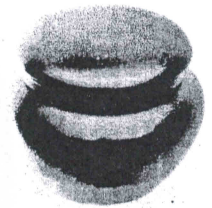

2810. Puff Box and Cover.

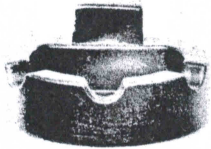

0141. Ash Tray.



2800/76. 4 oz. Jar and Stopper.



2800/75. Cologne and Stopper.

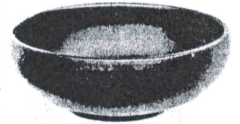

2590. 4 1/4 in. Dainty Finger Bowl.

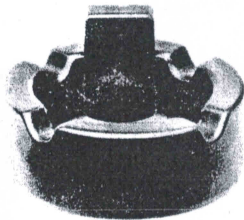

0134. Ash Tray.



2909. 5 in. Jelly Bowl.

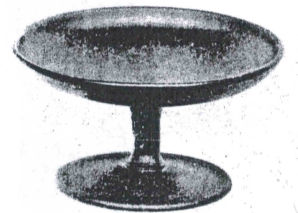

2906. Footed Jewel Tray.

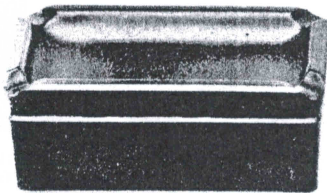

071. Cigarette Box and Cover.

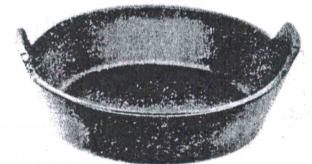

2590. 6 1/4 in. Handled Lemon Dish.

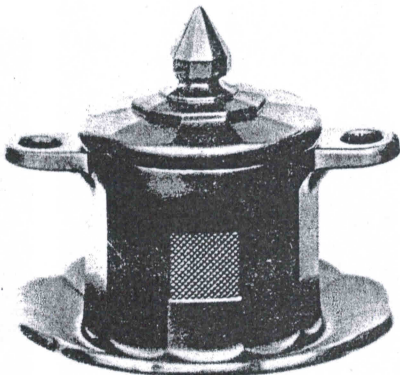

2800/127. Tobacco Jar and Cover.



2800/68. Ice Jug and Cover.

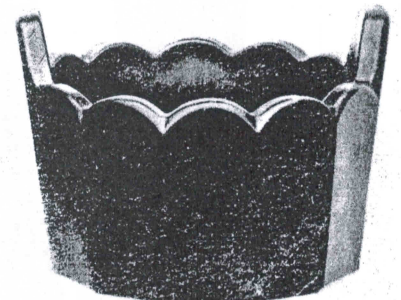

2800/131. Ice Tub.

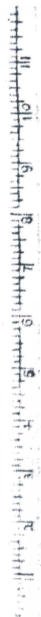

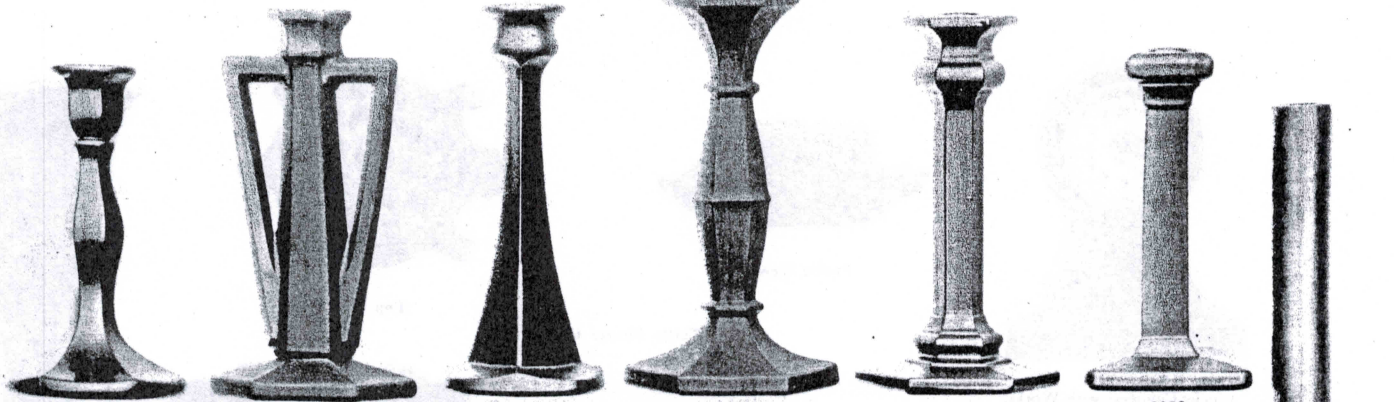

2862
Candlestick.

2800/110
7 in. Candlestick.

2800/111
7 in. Candlestick.

2800/107
7 in. Candlestick.

2859
Candlestick.

2889
Candlestick.

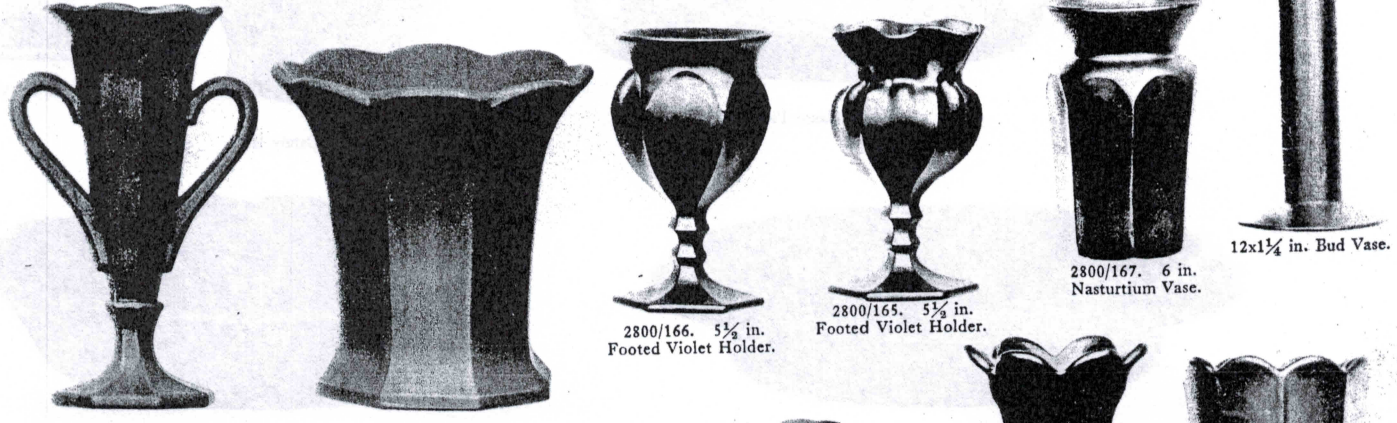

2800/112. 8 in.
2 Handled Vase.

2800/120. 6 in.
Sweet Pea Vase.

2800/166. 5 1/2 in.
Footed Violet Holder.

2800/165. 5 1/2 in.
Footed Violet Holder.

2800/167. 6 in.
Nasturtium Vase.

12x1 1/4 in. Bud Vase.

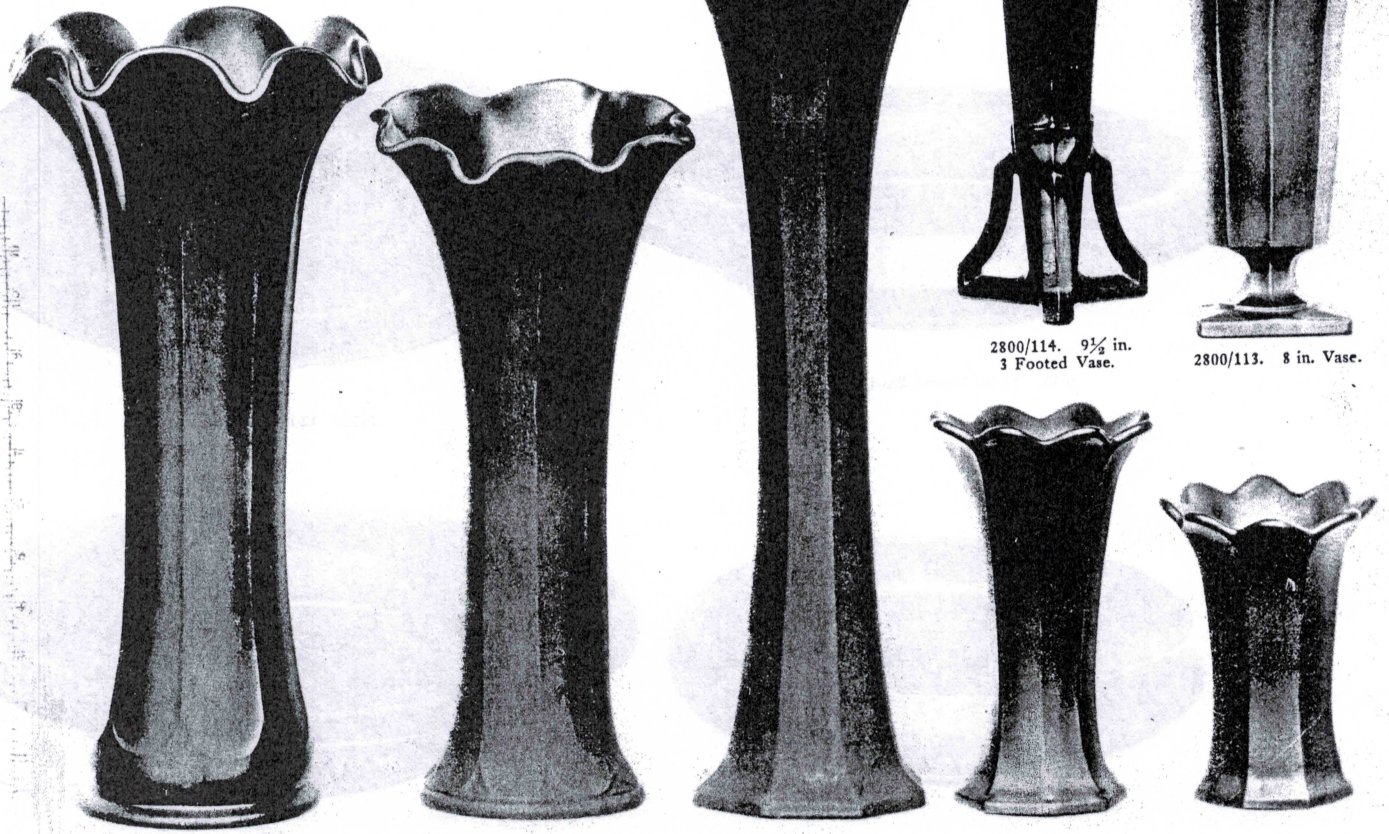

2800/121
14 in. Large Vase.

2800/120
14 in. Tall Vase.

2800/120
16 in. Tall Vase.

2800/114. 9 1/2 in.
3 Footed Vase.

2800/113. 8 in. Vase.

2800/119
8 in. Sweet Pea Vase.

2800/119
6 in. Sweet Pea Vase.

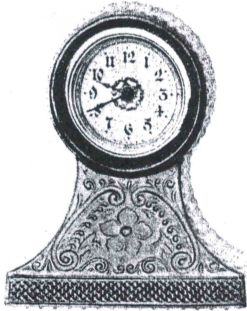

Clock, Complete with Works.

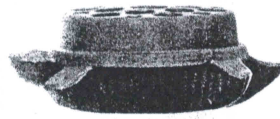

Profile View.

Turtle Flower Holder.

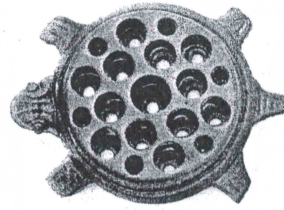

Top View.

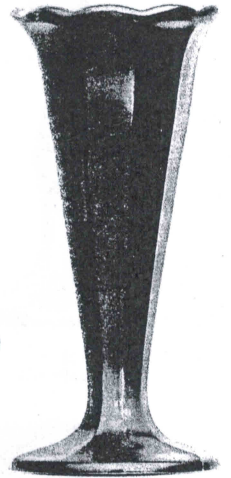

2630. 8 in. Vase.

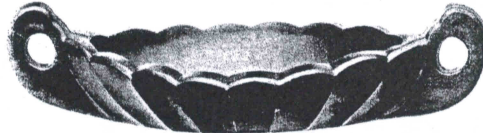

2300/40. Canoe Pickle.

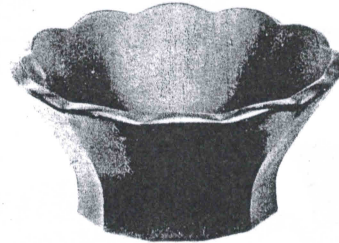

2800/129. Candy Dish.

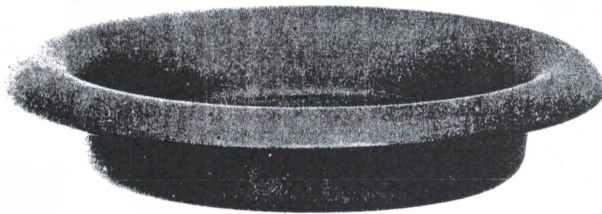

093. 11 in. Flower Bowl, Shape 3.

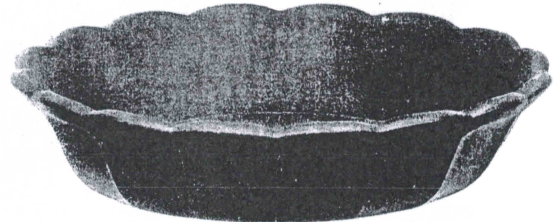

2800/151. 8 in. Lily Bowl.

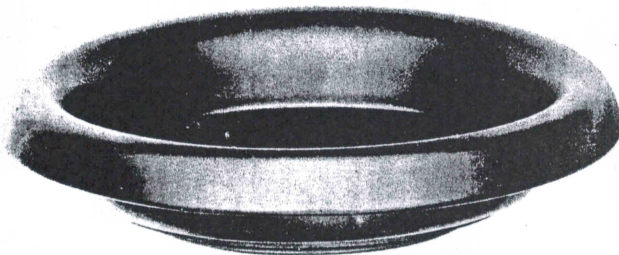

2936. 12 in. Flower Bowl.



2932. 12 in. Flower Bowl.

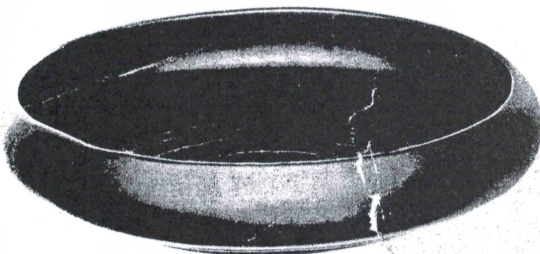

2934. 12 in. Lily Bowl.

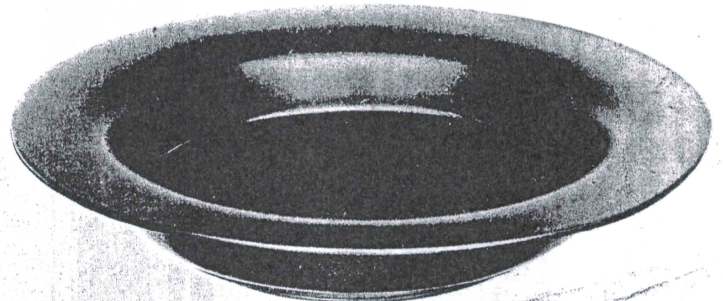

2935. 12 in. Flower Bowl.

THESE CUTTINGS CAN BE FURNISHED
IN ALL ITEMS.

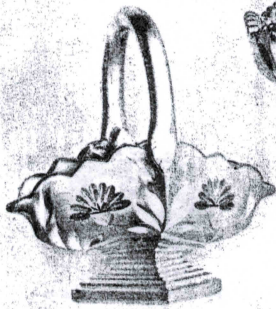

7 1/2 in. Ftd. and Hld. Basket.
Cut No. 2075.

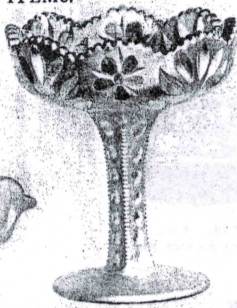

6 in. H. F. Bon Bon.
Cut No. 2078



12 in. Celery Tray.

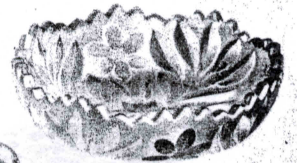

7 in. Nappy, Shallow.

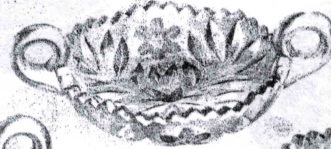

6 in. 2 Handed Nappy.
Also made in 7 and 8 in. sizes.

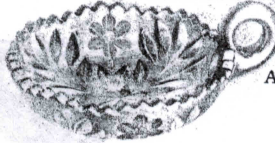

6 in. Handled Olive.
Also made in 7 in. size.

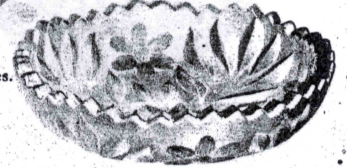

8 in. Nappy, Shallow.

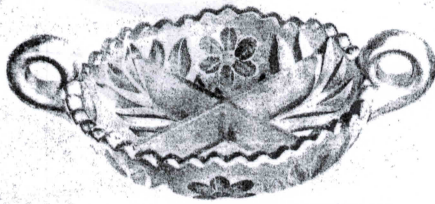

8 in. Division Lunch Tray.
2 Handles. 4 Compartments.



6 in. Nappy, Shallow.

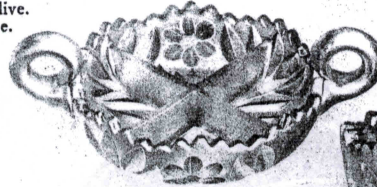

7 in. Division Lunch Tray.
2 Handles. 4 Compartments.

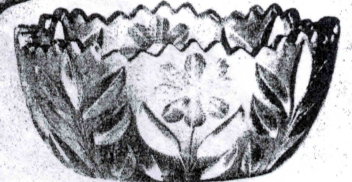

8 in. Deep Bowl.
Also made in 7 in. size.

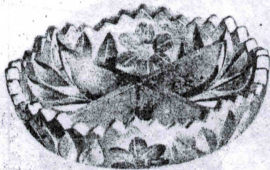

7 in. Division Lunch Tray.
No Handles. 4 Compartments.

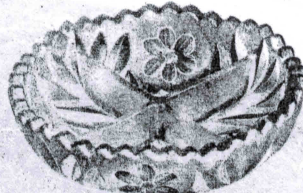

8 in. Division Lunch Tray.
No Handles. 4 Compartments.

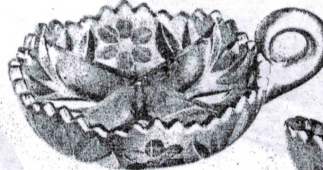

7 in. Division Lunch Tray.
1 Handle. 4 Compartments.



11 in. Oval Orange Bowl.

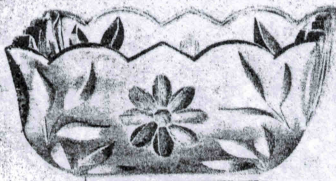

8 in. Square Bowl.

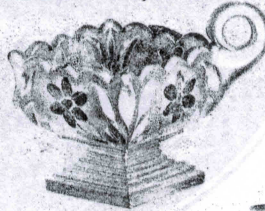

5 in. Square Footed Mayonnaise.
1 Handle.

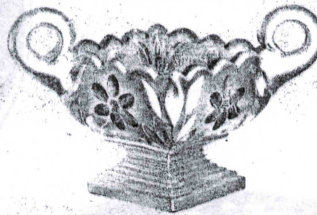

5 in. Square Footed Mayonnaise.
2 Handles.



Sugar, Berry, 2 Handles.



Cream, Berry, Handled.



Tumbler.



7 in. Square Comport.

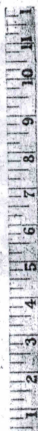

7 in. Spoon Tray.



9 in. Pickle Tray.

5 in. Square Comport.

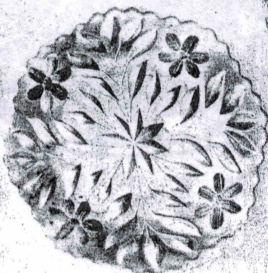

7 in. Candy Tray, Round.

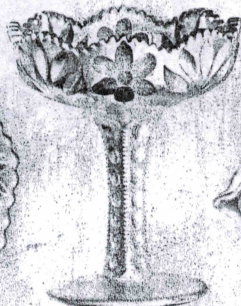

6 in. H. F. Bon Bon.

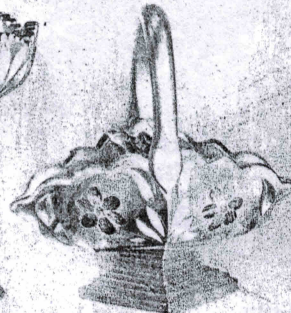

7 1/2 in. Footed and Handled Basket.
Also made in 6 in. Tall Handled Basket.

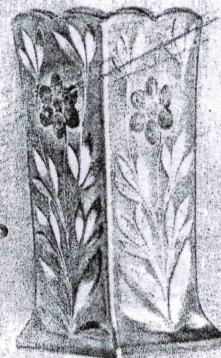

9 in. Square Vase.
Also made as 8 in. Round Vase.



1/2 Gallon Tankard.

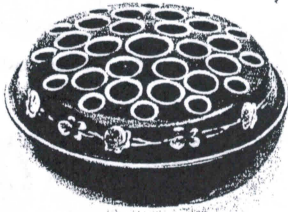

2899. 6 in.
Patented Flower Block.

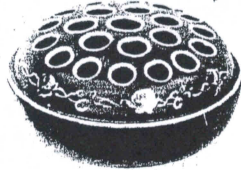

2899. 5 in.
Patented Flower Block.



2899. 4 in.
Patented Flower Block.



2899. 3 1/4 in.
Patented Flower Block.

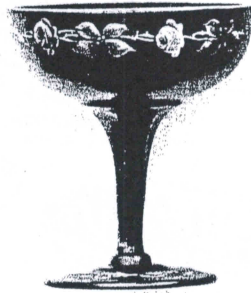

2909. 5 in. Comport.

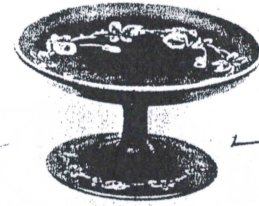

2906. 6 in.
Footed Jewel Stand.

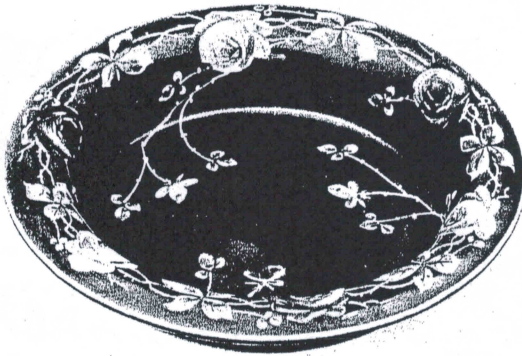

093. 11 in. Flower Center.
Shape 1

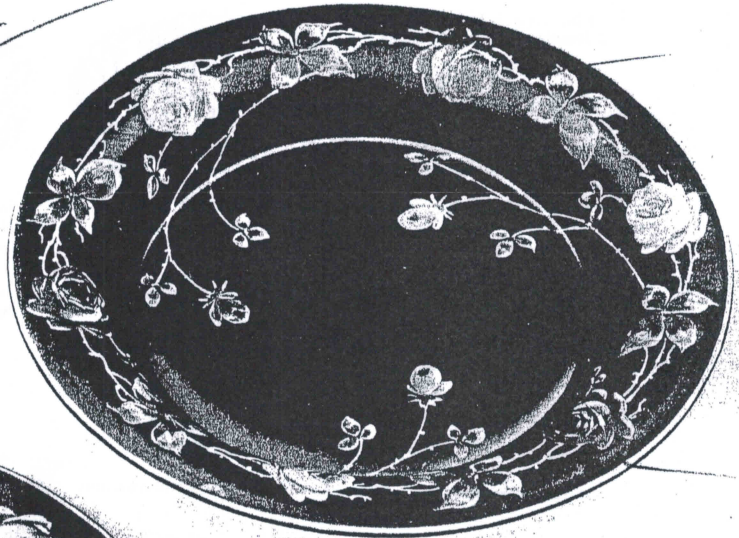

093. 14 in. Flower Center.
Shape 1

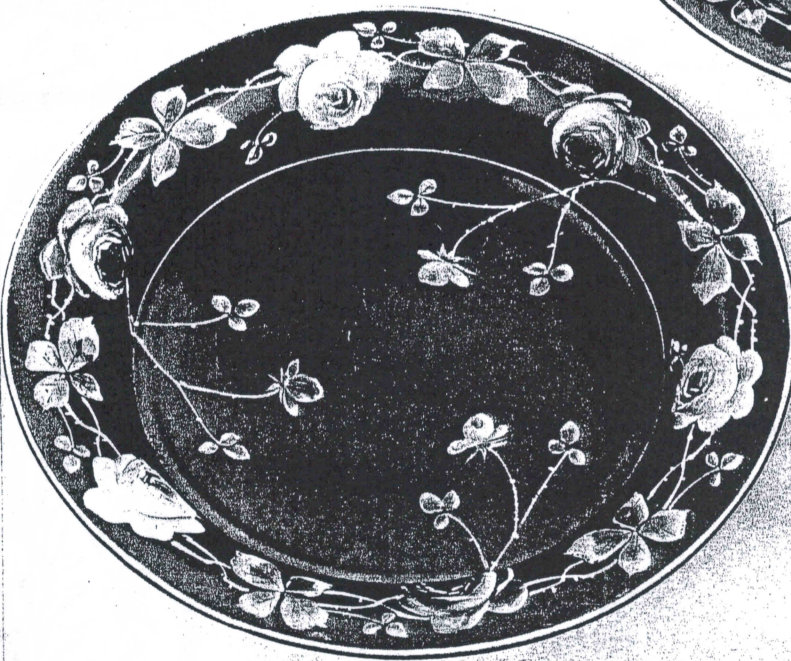

093. 16 in. Flower Center.
Shape 1

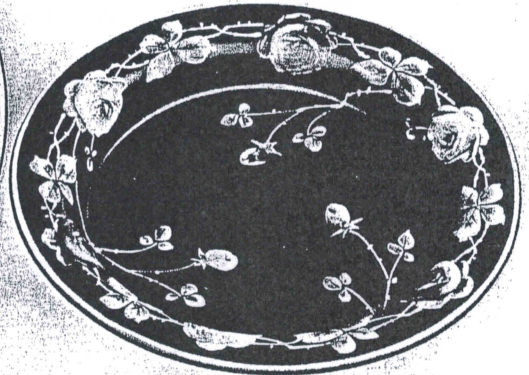

093. 10 in. Flower Center.
Shape 1





No. 2. Mayonnaise Set, 3 Feet.

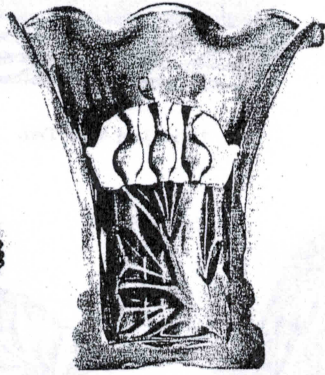

8 1/2 in. Section Vase and Block.
Showing manner in which Flowers may be
arranged with the Combination of Flower
Blocks used with 7, 8, 10 in. Corset
Shape Vases and 7, 8, 10 in. Baskets.

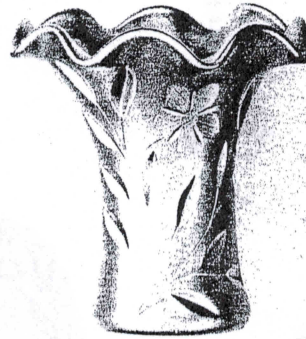

No. 3. 7 in. Corset Shape Vase.



No. 1. Mayonnaise Set or Peach Melba.

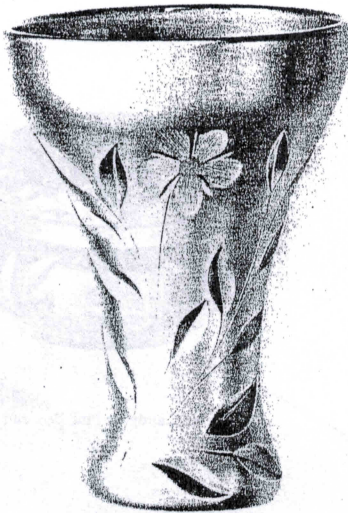

No. 1. 10 in. Corset Shape Vase.

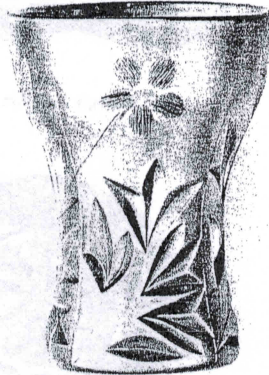

No. 1. 8 in. Corset Shape Vase.



No. 2. 6 in. Corset Shape Vase.

1
2
3
4
5
6
7
8
9
10
11
1

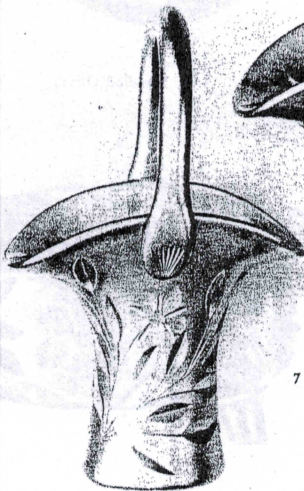

6 in. Tall Hld. Round Basket.

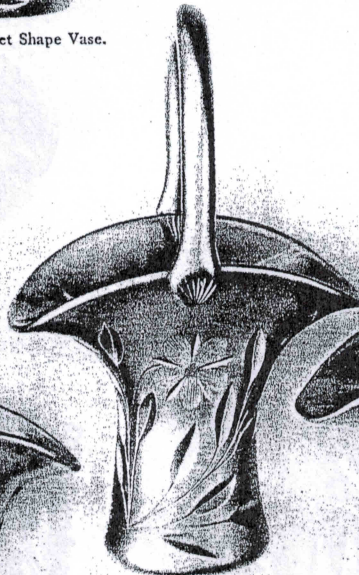

7 in. Tall Hld. Round Basket.

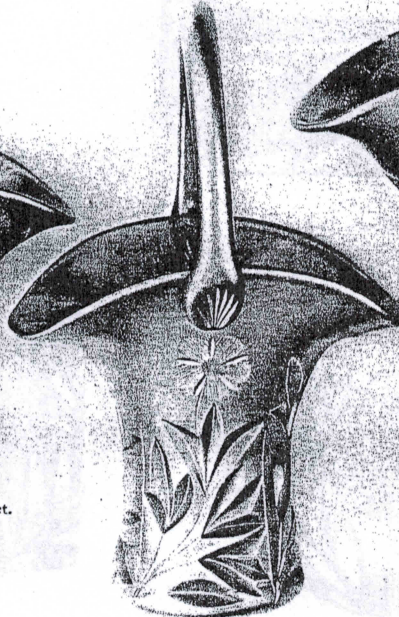

8 in. Tall Hld. Round Basket.

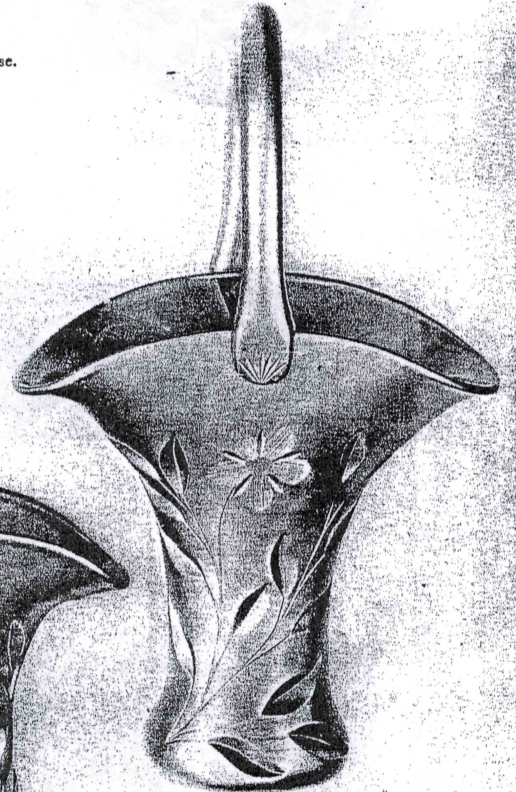

10 in. Tall Hld. Round Basket.



Shaker.

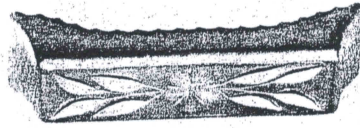

7 1/4 in. Loaf Sugar Tray.

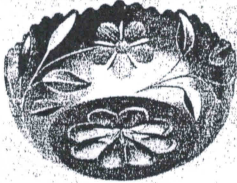

5 in. Nappy.

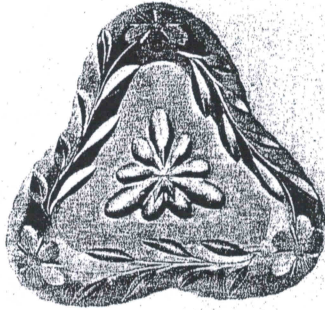

6 in. Triangle Bon Bon Tray.



7 in. Oval Bon Bon Tray.

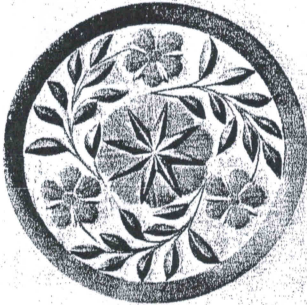

6 in. Tea Pot or Jug Stand.

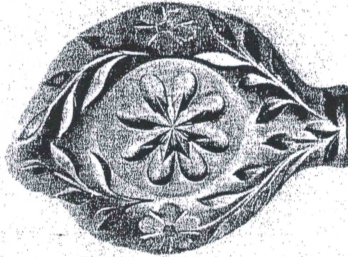

7 in. Leaf Bon Bon Tray.

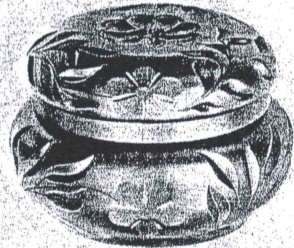

Large Candy or Puff Box and Cover.

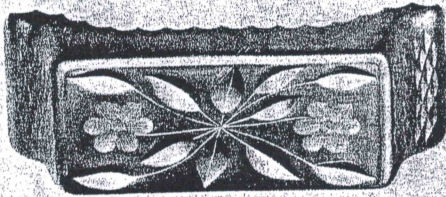

8 1/2 in. Nabisco Tray.

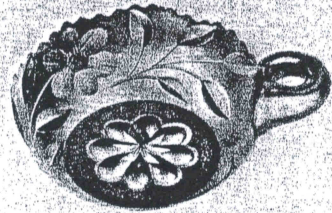

5 in. Handled Olive.

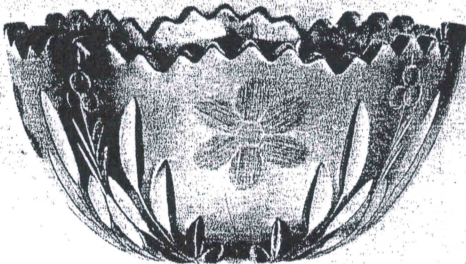

No. 3001. 8 in. Deep Bowl.

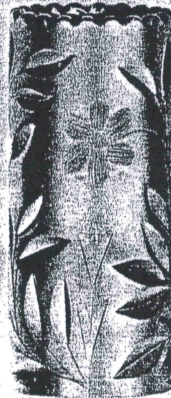

8 in. Round Cylinder Vase.

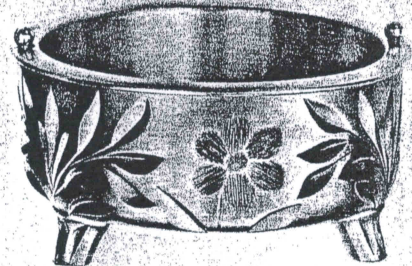

7 in. Fern Dish.

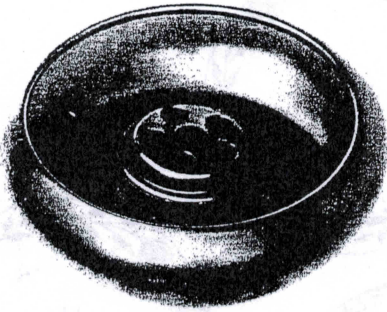

No. 2943. 7 1/2 in. Chinese Lily Bowl.
3 Footed, Emerald Green,
with 2 1/4 in. Block.



No. 1. Moth or Small Butterfly.
Made in Assorted Colors.

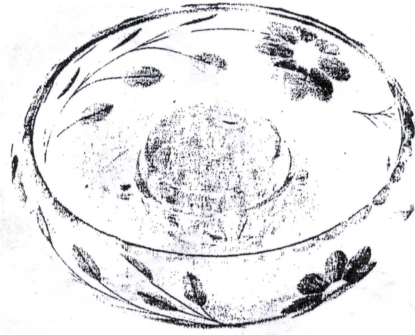

No. 2943. 7 1/2 in. Chinese Lily Bowl.
3 Footed, Cut 2125,
with 2 1/4 in. Block.

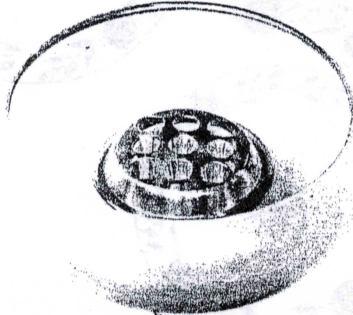

No. 2590. 7 in. Cupped Lily Bowl.
Blue, with 3 in. Block.



No. 2. Butterfly.
Made in Assorted Colors.
Also made in Larger Size,
our No. 3



No. 2590. 7 in. Lily Bowl.
Cut 2125, with 2 1/4 in. Block.

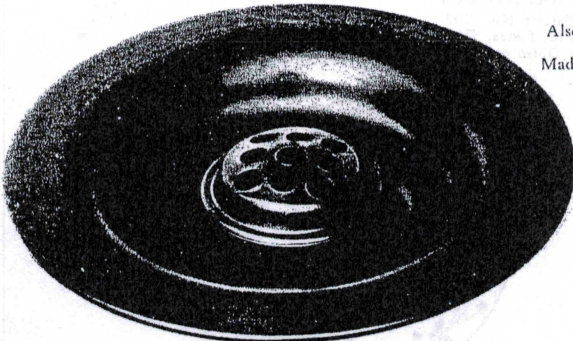

No. 2935. 9 in. Flower Bowl.
Ebony, with 3 in. Block.



No. 6. Bird.
Also make Smaller Bird,
our No. 4
Made in Assorted Colors.

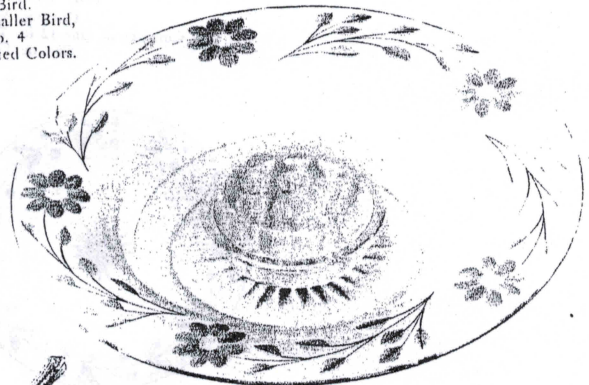

No. 2935. 9 in. Flower Bowl.
Cut 2125, with 3 in. Block.

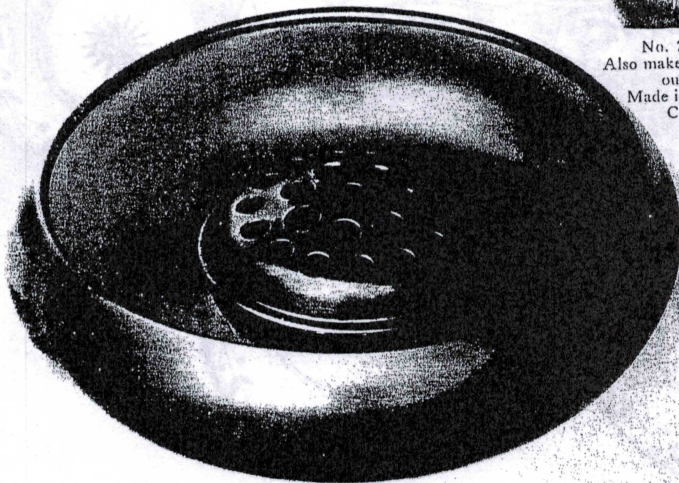

No. 2943. 12 in. Chinese Lily Bowl.
3 Footed, Mulberry Glass,
with 5 in. Block.



No. 7. Bird.
Also make Smaller Bird,
our No. 5
Made in Assorted
Colors.

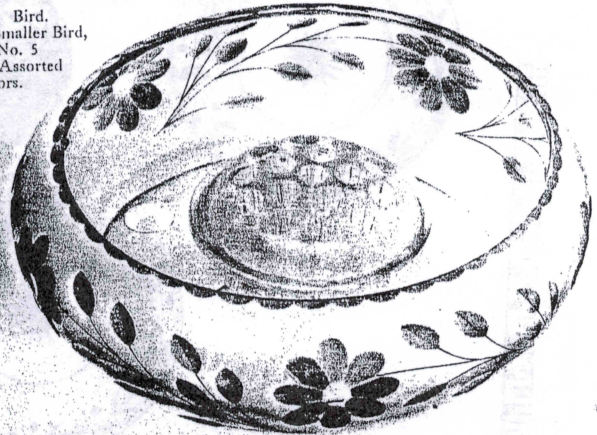

No. 2943. 10 in. Chinese Lily Bowl.
3 Footed, Cut 2125,
with 4 in. Block.

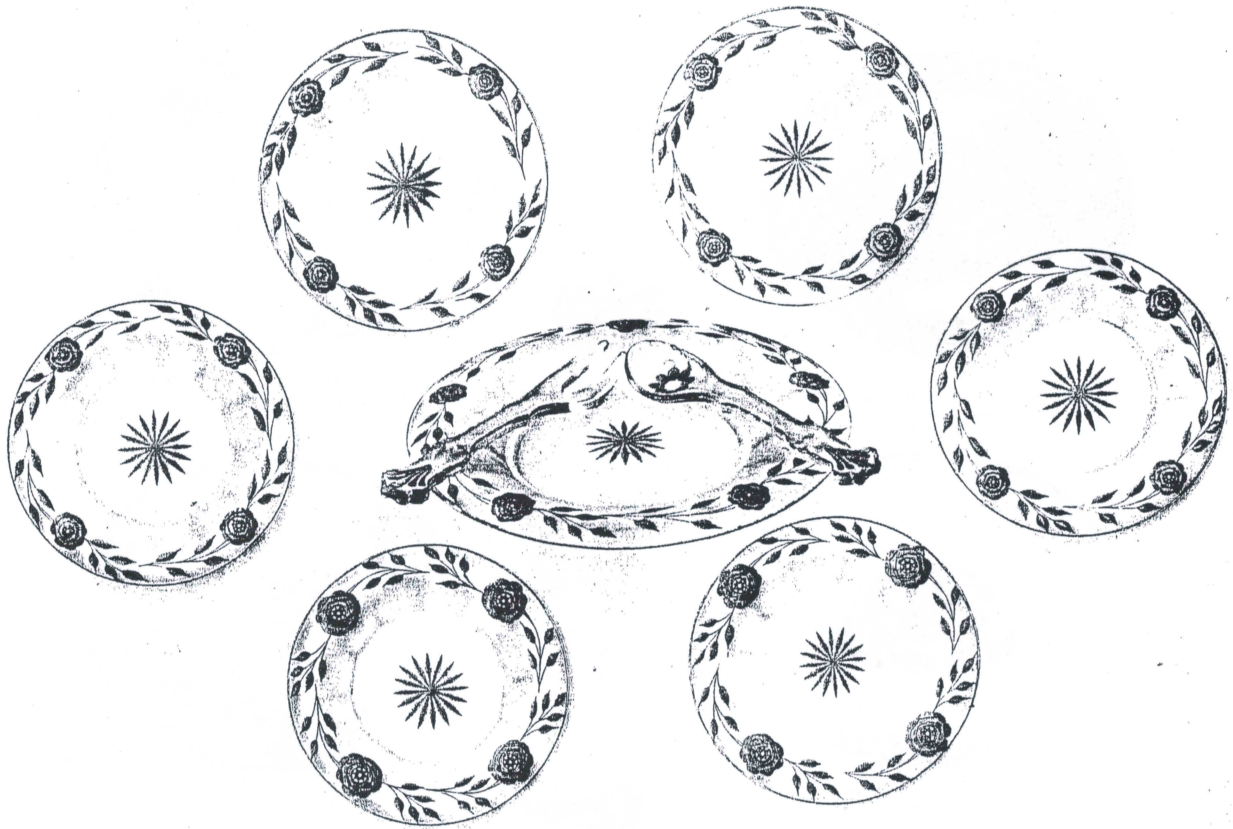

No. 2941. 12 IN. SALAD SET.
Cutting, Wild Rose Pattern No. 2153
Set Consists of One 12 in. Plate, Six 8 in. Plates, One Spoon and Fork.
Can be Furnished in Optic or Plain.

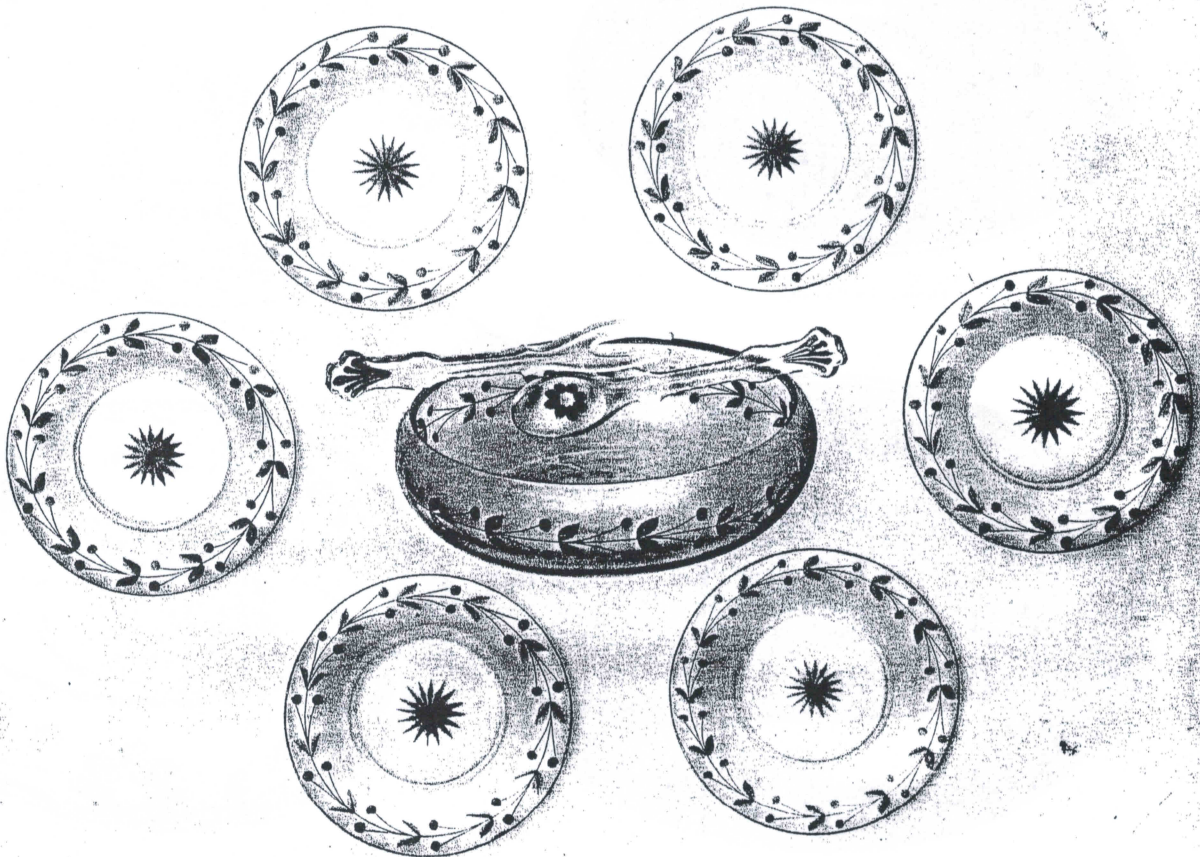

No. 2943. 12 IN. SALAD SET.
Cutting, Holly Wreath Pattern No. 2152
Set Consists of One 12 in. Bowl, Six 8 in. Plates, One Spoon and Fork.

NO. 3200-CUT WILD ROSE DESIGN.

TRADE
"Mearcut"
MARK

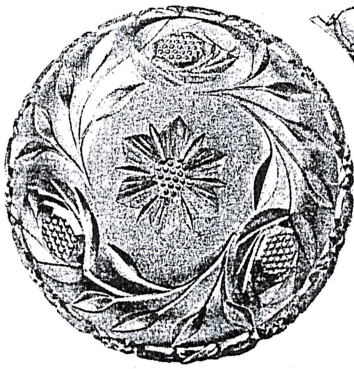

7 in. Shallow Nappy.



Punch Bowl and Foot.
Height, 15 inches. Diameter, 12½ inches.

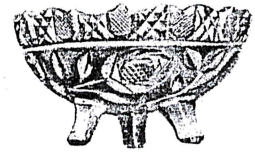

4½ in. Nappy, 3 Feet.

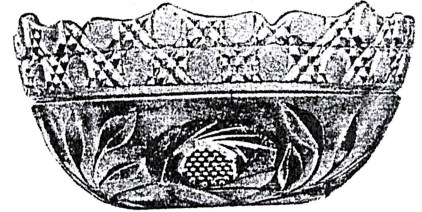

8 in. Bowl.

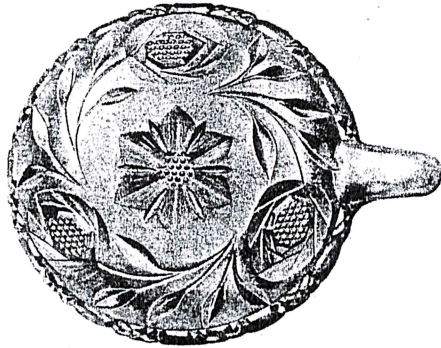

7 in. Shallow Nappy, 1 Handle.



Sherbet.



Tall Compot.
6½ in. Diameter.
7½ in. High.

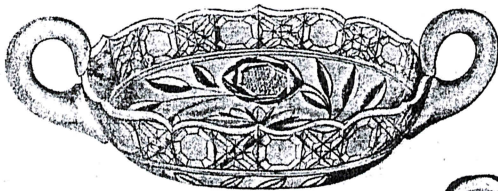

7 in. Shallow Nappy, 2 Handles.

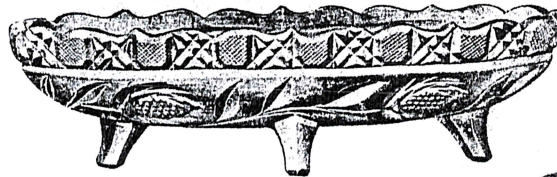

12 in. Celery Tray, 4 Feet.

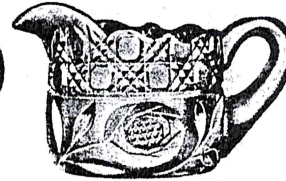
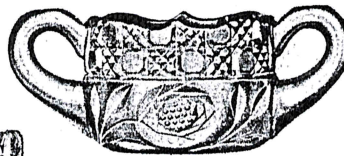

Berry Sugar and Cream.

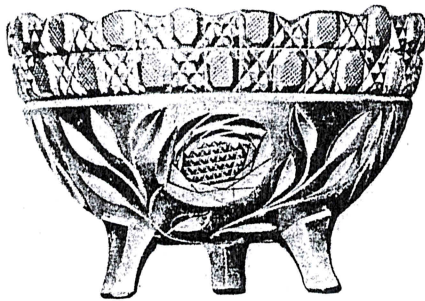

9 in. Bowl, 3 Feet.

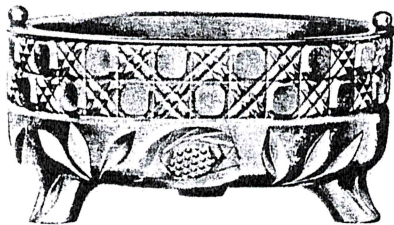

Fern Dish and Liner.
Fits Standard Liner.

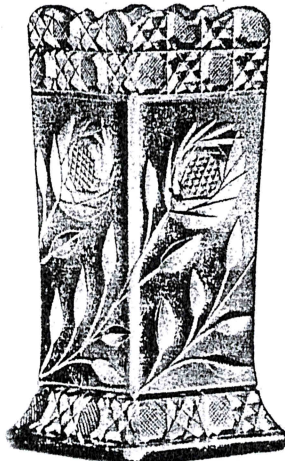

9 in. Square Vase.
3½ in. Across.



Cylinder Vase.
10 in. High.
4½ in. Diameter.

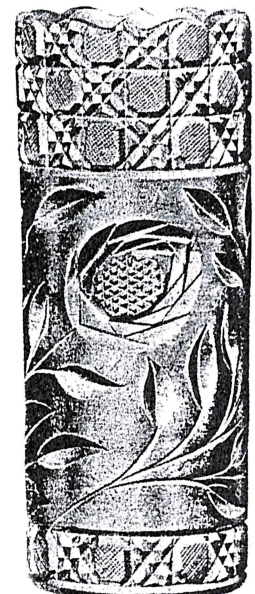

Cylinder Vase.
12 in. High.
4½ in. Diameter.

